

HAROLD H. KOLB
 REGISTERED PROFESSIONAL LAND SURVEYOR
 LAKE GENEVA, WISCONSIN

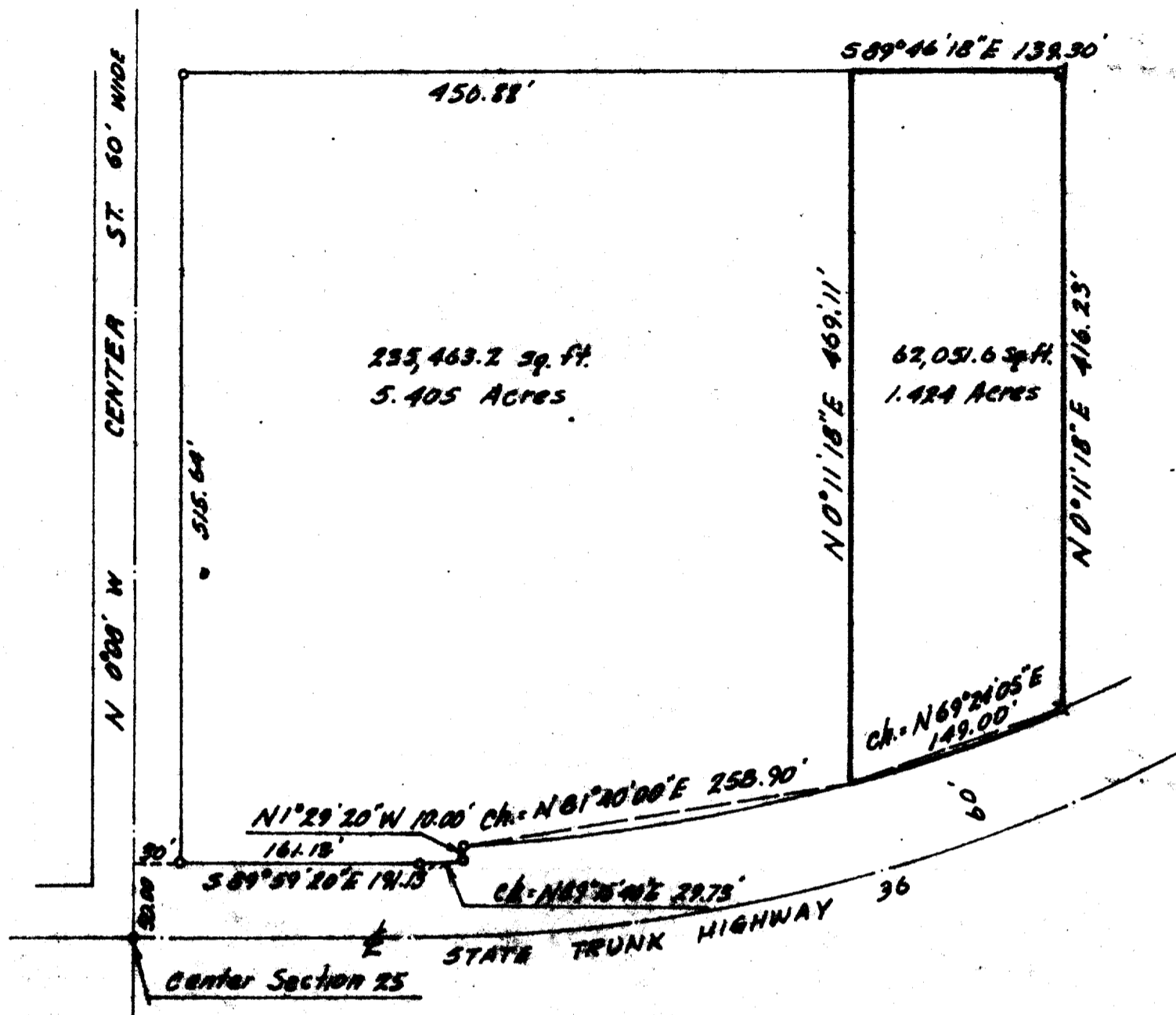

PLAT OF SURVEY OF

A parcel of land located in the Northeast $\frac{1}{4}$ of Section 25, T 2 N, R 17 E, City of Lake Geneva, Walworth County, Wisconsin described as follows: Commencing at the center of said Section 25; thence N 0° 00' W 50.00 feet; thence S 89° 59' 20" E 191.13 feet; thence along the arc of a curve to the left the radius being 1096.28 feet and the chord bearing N 89° 15' 40" E 29.73 feet; thence N 1° 29' 20" W 10.00 feet; thence along the arc of a curve to the left, the radius being 1086.28 feet and the chord bearing N 81° 40' 00" E 258.90 feet to the place of beginning; thence N 0° 11' 18" E 469.11 feet; thence S 89° 46' 18" E 139.30 feet; thence S 0° 11' 18" W 416.23 feet to the Northerly right-of-way line of State Trunk Highway 36; thence along the arc of a curve to the right, the radius being 1086.28 feet and the chord bearing S 69° 24' 05" W 149.00 feet to the place of beginning. Containing 1.424 acres.

Note: Bearings are taken from previous surveys along Center Street.



Scale-1"=100'

LEGEND

- ⊕ - IRON PIPE FOUND
- - IRON PIPE PLACED
- - CONCRETE MONUMENT
- I - SPK

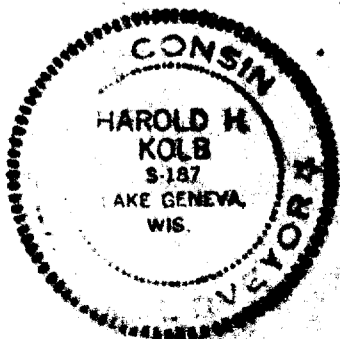

I, HAROLD H. KOLB, DO HEREBY CERTIFY THAT I HAVE SURVEYED THE PROPERTY HEREON DESCRIBED ACCORDING TO THE OFFICIAL RECORDS, AND THAT THE PLAT HEREON IS A CORRECT REPRESENTATION OF THE LOT LINES.

Harold H. Kolb
 HAROLD H. KOLB
 WISCONSIN REGISTERED LAND SURVEYOR, 9-187
 DATE Oct. 16, 1972

UP-140 A

FP 140

7-414