

GEORGE T. DUNHAM  
SURVEYING & SUBDIVIDING  
DELAVER, WISCONSIN

N

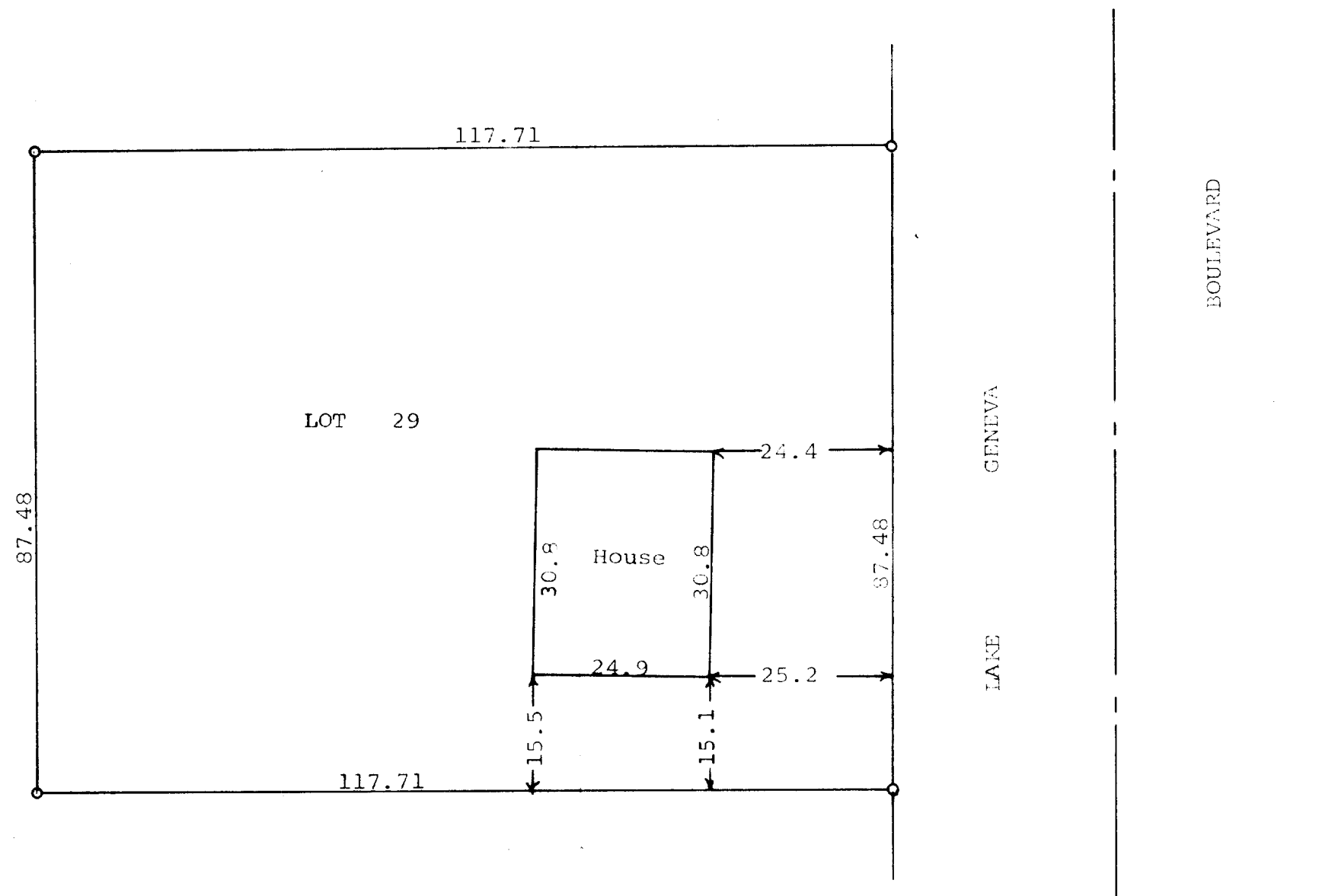

Scale - 1" = 20'  
○ = Iron Pipe



STATE OF WISCONSIN)  
COUNTY OF WALWORTH) SS

I, George T. Dunham, Surveyor, certify that I have surveyed the property described as follows,  
Lot 29 of H. E. Wells Addition, City of Lake Geneva,  
Walworth County, Wisconsin,  
and that the above plat is an accurate survey and a true representation thereof and correctly shows the exterior boundary lines and the location of the house on said property and the correct measurements thereof.  
October 5, 1971

*George T. Dunham*  
George T. Dunham, Surveyor

