

HAROLD H. KOLB
 REGISTERED PROFESSIONAL LAND SURVEYOR
 LAKE GENEVA, WISCONSIN

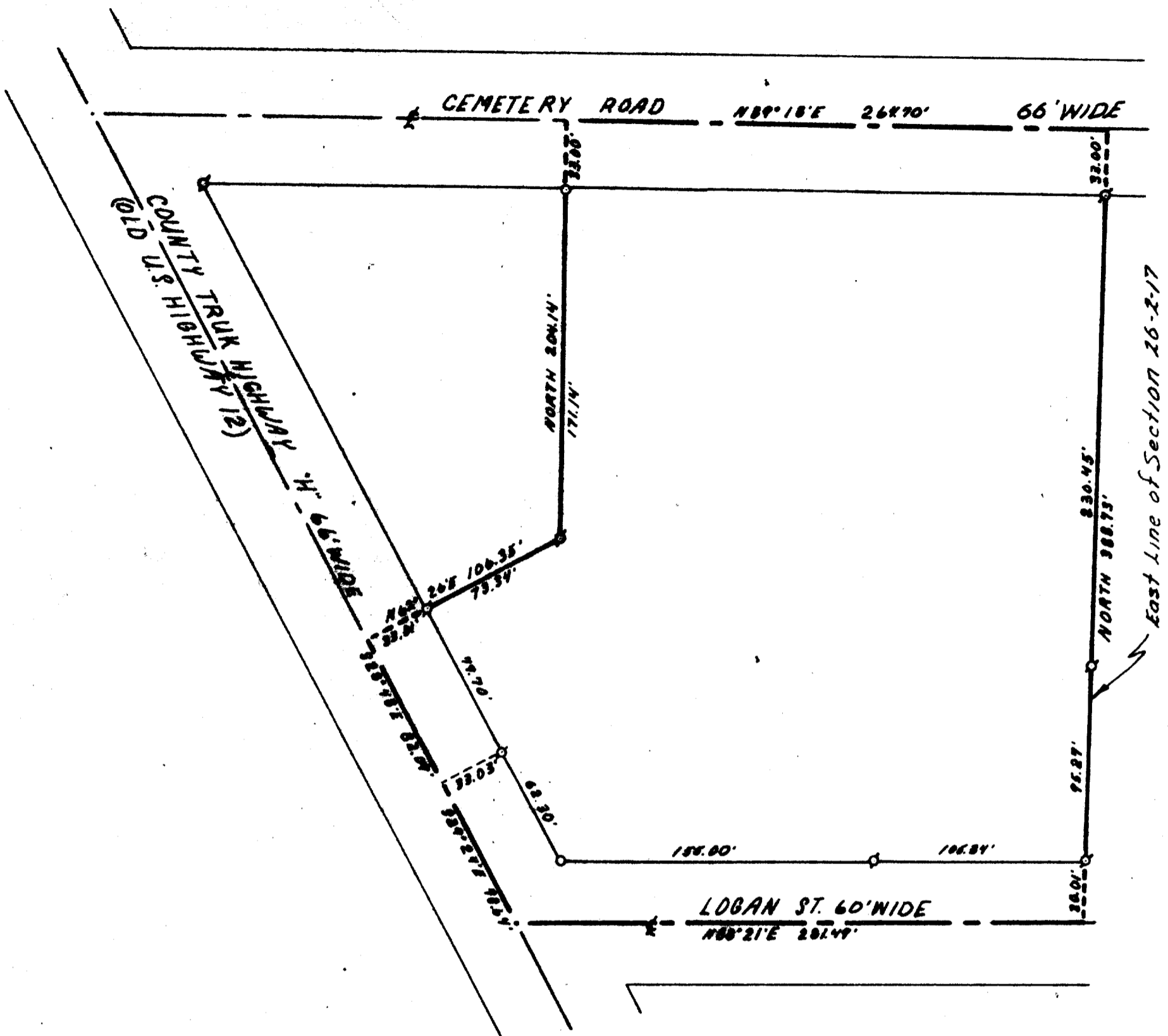

PLAT OF SURVEY OF

A parcel of land located in the Northeast 1/4 of Section 26, T 2 N, R 17 E, City of Lake Geneva, Walworth County, Wisconsin, and as described in Volume 613 page 101 of Deeds.



SCALE 1"=60'

LEGEND

- ♣ - IRON PIPE FOUND
- - IRON PIPE PLACED
- - CONCRETE MONUMENT
- ⋈ - SPIKE



I, HAROLD H. KOLB, DO HEREBY CERTIFY THAT I HAVE SURVEYED THE PROPERTY HEREON DESCRIBED ACCORDING TO THE OFFICIAL RECORDS, AND THAT THE PLAT HEREON IS A CORRECT REPRESENTATION OF THE LOT LINES.

Harold H. Kolb
 HAROLD H. KOLB
 WISCONSIN REGISTERED LAND SURVEYOR, S-187
 DATE May 16, 1972