

**HAROLD H. KOLB**  
 REGISTERED PROFESSIONAL LAND SURVEYOR  
 LAKE GENEVA, WISCONSIN

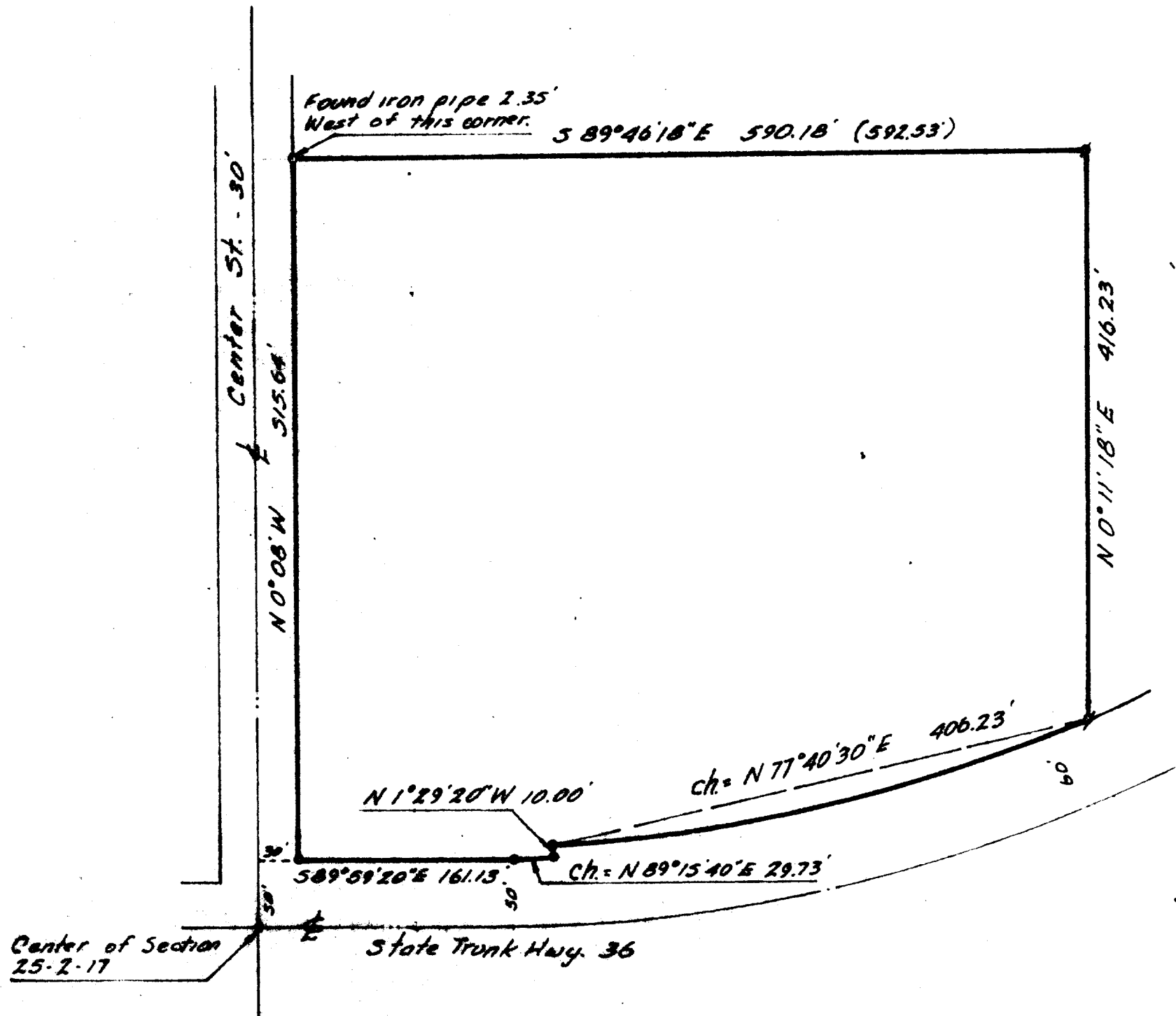

PLAT OF SURVEY OF

A parcel of land located in the NE $\frac{1}{4}$  of Section 25, T 2 N, R. 17 E, City of Lake Geneva, Walworth County, Wisconsin described as follows: Commencing at the center of said Section 25; thence N 0° 08' W 50.00 feet; thence S 89° 59' 20" E 30.00 feet to the place of beginning; thence N 0° 08' W 515.64 feet; thence S 89° 46' 18" E 590.18 feet; thence S 0° 11' 18" W 416.23 feet to the Northerly right of way line of State Trunk Highway 36; thence along the arc of a curve to the right, the radius being 1086.28 feet and the chord bearing S 77° 40' 30" W 406.23 feet along said right of way; thence S 1° 29' 20" E 10.00 feet; thence along the arc of a curve to the right, the radius being 1096.28 feet and the chord bearing S 89° 15' 30" W 29.73 feet; thence W 89° 59' 20" W 161.13 feet to the place of beginning.

Containing 6.83 acres.

Note: Old description does not match relocated highway.  
 The bearing on the East line of Center St. is assumed from previous survey records.



(UP-140)

SCALE 1"=100'

- LEGEND**
- ⊙ - IRON PIPE FOUND
  - - IRON PIPE PLACED
  - - CONCRETE MONUMENT
  - ✕ - SPIKE
  - ( ) - RECORDED AS

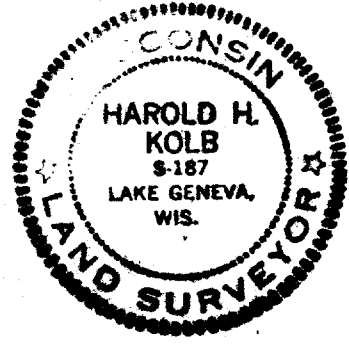

I, HAROLD H. KOLB, DO HEREBY CERTIFY THAT I HAVE SURVEYED THE PROPERTY HEREON DESCRIBED ACCORDING TO THE OFFICIAL RECORDS, AND THAT THE PLAT HEREON IS A CORRECT REPRESENTATION OF THE LOT LINES.

*Harold H. Kolb*  
 HAROLD H. KOLB  
 WISCONSIN REGISTERED LAND SURVEYOR, 9-187  
 DATE July 14, 1972

UP-140  
 UP-140A

7-403