

PLAT OF SURVEY

OF LOT 1 OF CERTIFIED SURVEY MAP NO. 3151 RECORDED IN VOLUME 17 OF CERTIFIED SURVEYS ON PAGE 165 AS DOCUMENT NO. 427599, BEING LOCATED IN THE SW 1/4 OF THE SE 1/4 OF SECTION 26, T2N, R17E, CITY OF LAKE GENEVA, WALWORTH COUNTY, WISCONSIN.

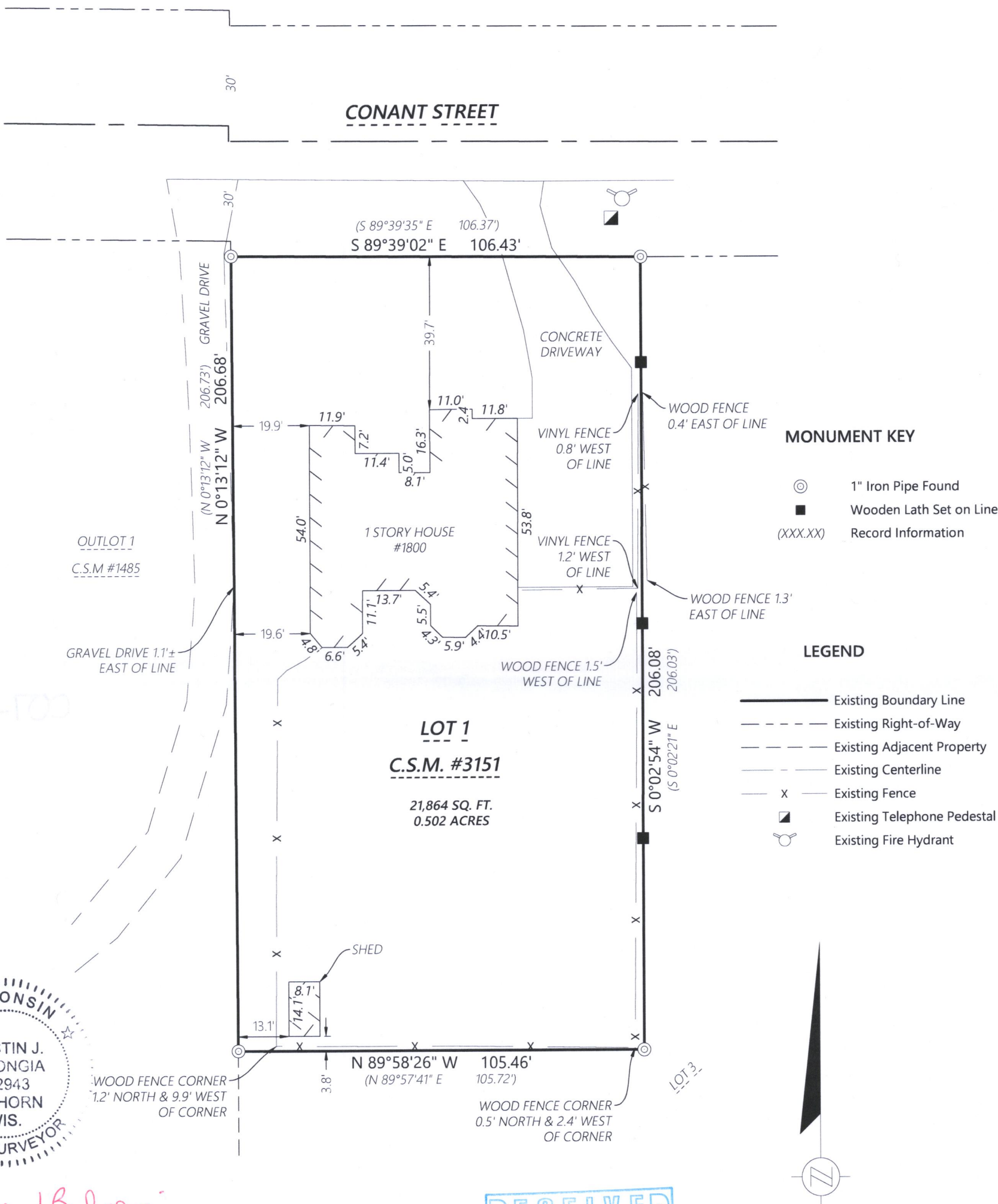

Kristin J. Belongia, P.L.S.
Wisconsin Professional Land Surveyor S-2943

State of Wisconsin } ss
County of Walworth }

I hereby certify that I have supervised the survey of the property described above and to the best of my knowledge and belief, the plat drawn hereon complies with Chapter A-E 7 of the State of Wisconsin Administrative Code, Minimum Standards for Property Surveys and correctly represents said survey and its location.

Given under my hand and seal this 20th day of October, 2022 at Beloit, Wisconsin.

Last day of field work October 7th, 2022

If the surveyor's signature is not red in color, the plan is a copy that should be assumed to contain unauthorized alterations. The certification contained on this document shall not apply to any copies.

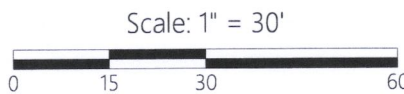
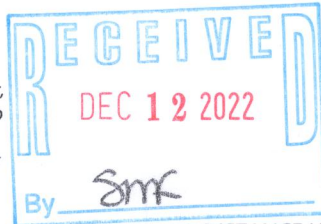

DISTANCE UNITS BASED ON THE UNITED STATES SURVEY FOOT

BEARINGS BASED ON C.S.M. #3151. THE WEST LINE OF LOT 1 BEARING N 00°13'12" W

ORDER NO: 34466

FIELD CREW: SMN
DRAWN BY: SMN
SHEET 1 OF 1

FOR THE EXCLUSIVE USE OF:

Andy Hoi Tran
1800 Conant Street
Lake Geneva, WI 53147

PLAT OF SURVEY

Batterman
engineers surveyors planners

2857 Bartells Drive
Beloit, Wisconsin 53511
608.365.4464

1040 N Wisconsin Street
Elkhorn, Wisconsin 53121
262.379.2250

