

HAROLD H. KOLB
 REGISTERED PROFESSIONAL LAND SURVEYOR
 LAKE GENEVA, WISCONSIN

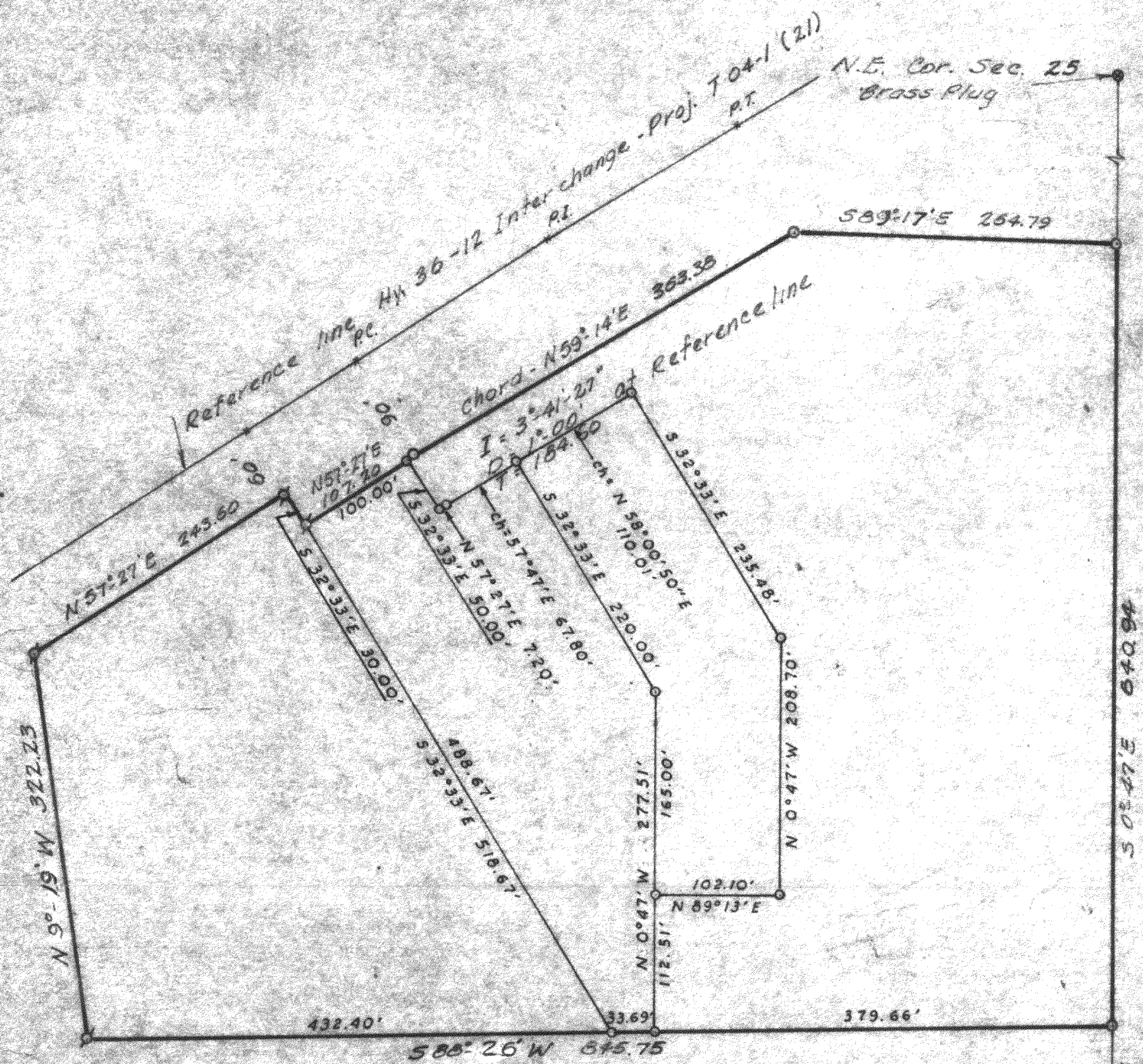

PLAT OF SURVEY OF

A parcel of land located in the Northeast 1/4 of Section 25, T 2 N, R 17 E, City of Lake Geneva, Walworth County, Wisconsin and described as follows; to wit: Commencing at the East 1/4 corner of said Section 25; thence N 0°47' W 416.26 feet, along the East line of said Section 25, to the place of beginning; thence S 88°26' W 845.75 feet; thence N 9°19' W 322.23 feet to the Southerly line of State Trunk Highway 36; thence N 57°27' E 243.60 feet along said Highway line; thence S 32°33' E 30.00 feet along said Highway line; thence N 57°27' E 107.20 feet along said Highway line; thence along the arc of a curve to the right, the radius of which is 5639.65 feet and the chord is N 59°14' E 363.38 feet; thence S 89°17' E 264.79 feet along said Highway line to the East line of said Section 25; thence S 0°47' E 640.94 feet to the place of beginning. Containing 10.73 acres.

- LEGEND**
- - IRON PIPE FOUND
 - - IRON PIPE PLACED
 - - CONCRETE MONUMENT
 - ⊥ - SPIKE
- Scale 1"=100'

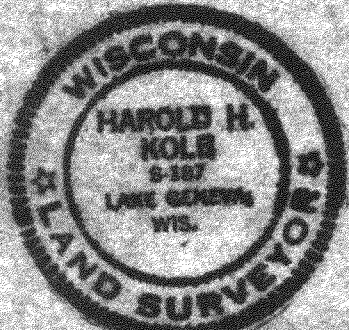

I, HAROLD H. KOLB, DO HEREBY CERTIFY THAT I HAVE SURVEYED THE PROPERTY HEREON DESCRIBED ACCORDING TO THE OFFICIAL RECORDS, AND THAT THE PLAT HEREON IS A CORRECT REPRESENTATION OF THE LOT LINES.

Harold H. Kolb
 HAROLD H. KOLB
 WISCONSIN REGISTERED LAND SURVEYOR, S-187
 DATE September 21, 1967
 REVISED: July 21, 1972

Up-137E
 4 137C1 + CS 1100
 4 137D

7-402