

Parcel ID#: ZOP 00404

Plat of a survey for LORI BAIR of a part of Block 41, Original Plat of Village of Geneva, Now City of Lake Geneva, described as follows: Beginning at a point in the East line of Willow Street in the City of Lake Geneva, in the North line of lands formerly owned by George D. Barnard, being 1345.56 feet (more or less) North of the South line of Section 36, Town 2 North, Range 17 East, which point is marked by a large concrete pillar; run thence East in the North line of said Barnard lands, 222 feet; thence North 70 feet to an iron pipe; thence West 222 feet to an iron pipe in the East line of said Willow Street; thence South in said East line 70 feet to the place of beginning. Said land being in the City of Lake Geneva, County of Walworth, State of Wisconsin.

#### Certificate

The above-described property has been surveyed under my direction and the map hereon drawn is a correct representation thereof to the best of my knowledge and belief.

11/15/2021

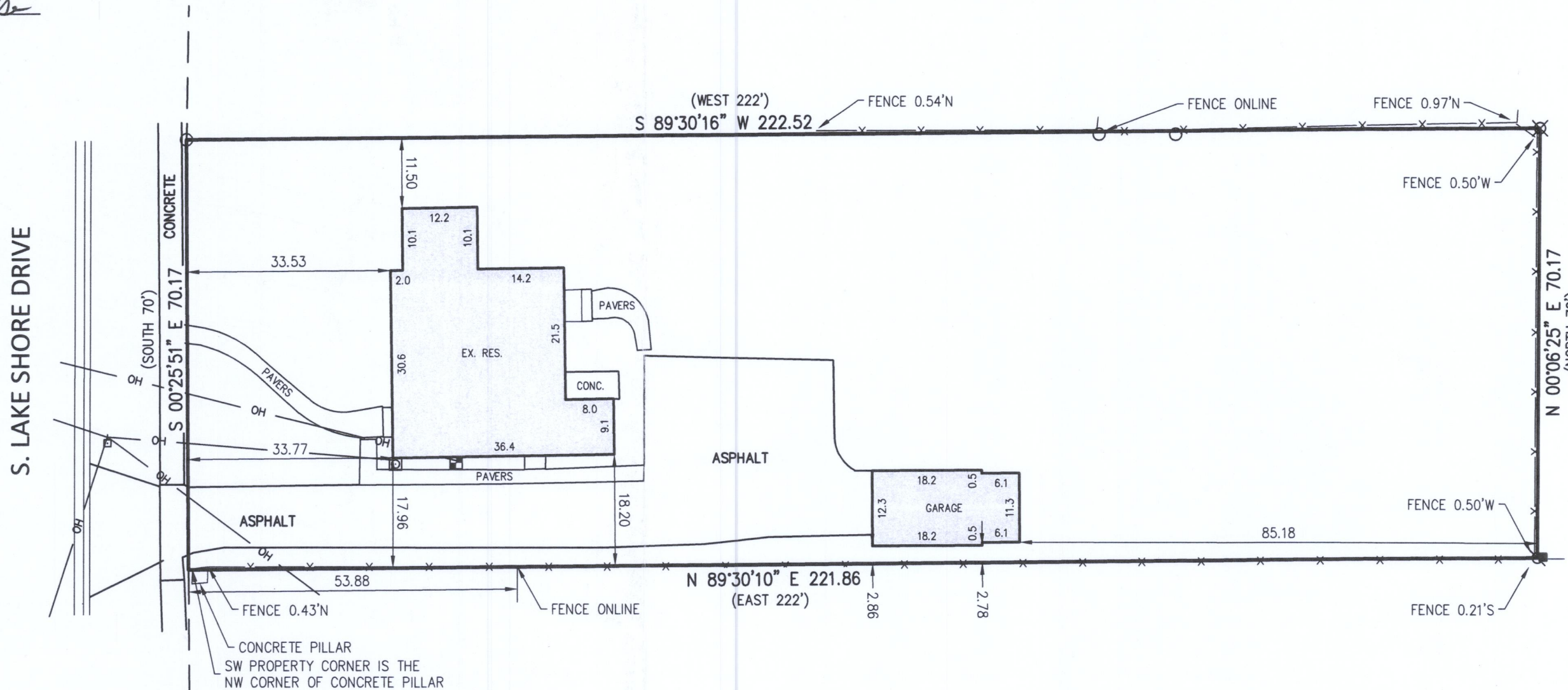

#### NOTES

BEARING BASE: GRID NORTH, WISCONSIN COORDINATE SYSTEM, SOUTH ZONE. BASED UPON NAD 1983 / 2011

#### LEGEND

- 1-1/4" IRON STAKE FOUND
- ⊗ 1-1/2" IRON PIPE FOUND
- ⊗ 1" IRON ROD FOUND
- OH— OVERHEAD WIRE
- POWER POLE
- ⊗ GAS METER
- ELECTRIC METER
- 4"x4" CONCRETE POST



Nielsen Madsen + Barber

CIVIL ENGINEERS AND LAND SURVEYORS

1458 Horizon Blvd. Suite 200, Racine, WI. 53406

Tele: (262)634-5588 Website: www.nmbasc.net

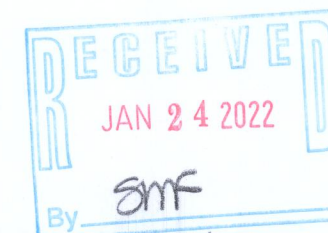

FIELD WORK 11-11-2021 BY JWP

DRAWN 11-15-2021 BY SCB

SCALE 1" = 20'

SHEET 1 OF 1 SHEETS

JOB NO. 2021.0283.01

ZOP-404

007-3964