

# HAROLD H. KOLB

REGISTERED PROFESSIONAL LAND SURVEYOR  
LAKE GENEVA, WISCONSIN

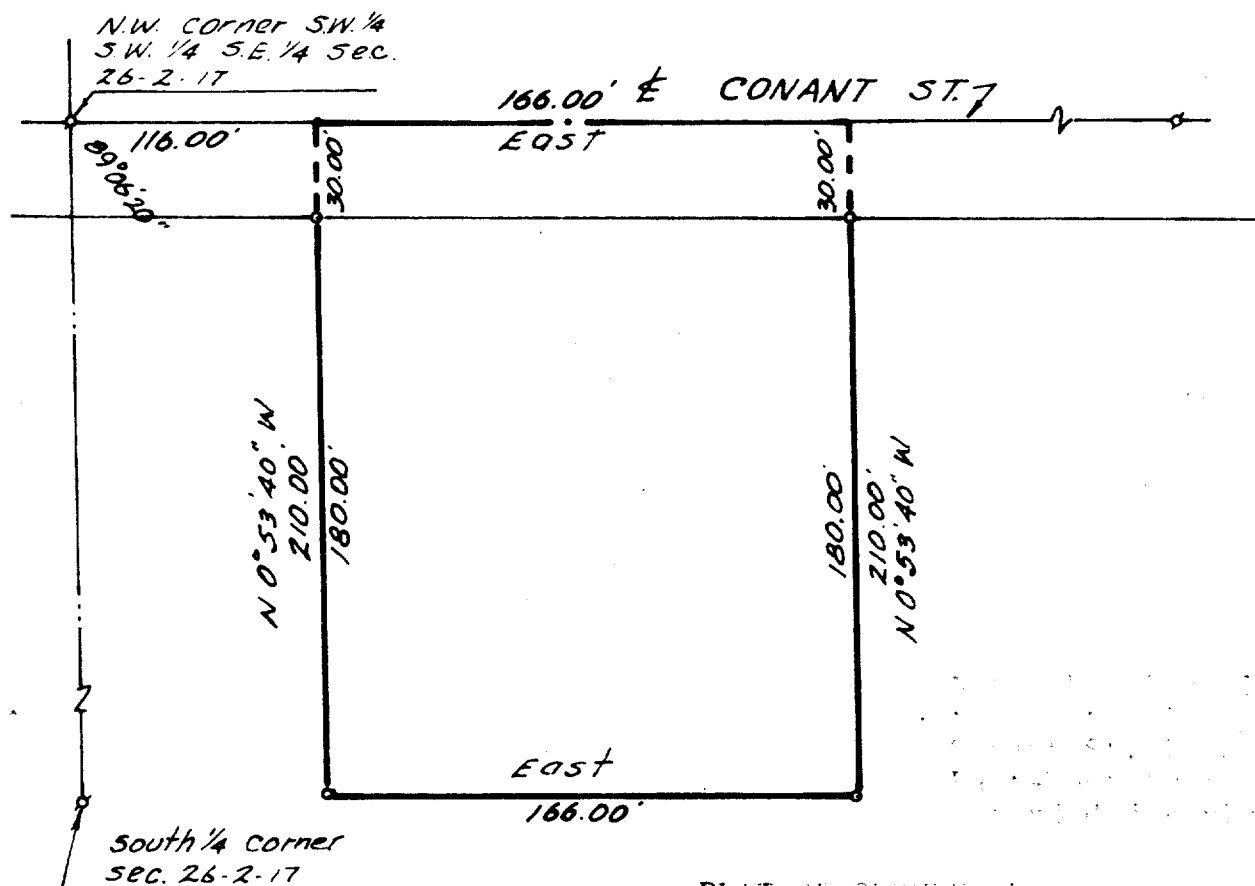

## PLAT OF SURVEY

N



SEC. 26-2-17

### LEGEND

- φ — IRON PIPE FOUND
- — IRON PIPE PLACED
- — CONCRETE MONUMENT
- x — SPIKE

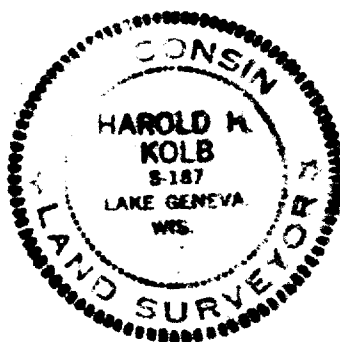

A parcel of land located in the Northwest 1/4 of Section 26, T. 2 N., R. 17 E., S. 1 W., Lake Geneva, Wisconsin, containing 0.80 acre of the Northwest 1/4 of Section 26; thence East 166.00 feet to the centerline of Conant St.; thence North 0° 53' 40" West 180.00 feet to the place of beginning; thence South 0° 53' 40" East 166.00 feet to the place of beginning; thence North 0° 53' 40" West 210.00 feet to the place of beginning, containing 0.80 Acres.

I, HAROLD H. KOLB, DO HEREBY CERTIFY THAT I HAVE SURVEYED THE PROPERTY HEREON DESCRIBED ACCORDING TO THE OFFICIAL RECORDS, AND THAT THE PLAT HEREON IS A CORRECT REPRESENTATION OF THE LOT LINES.

*Harold H. Kolb*

HAROLD H. KOLB  
WISCONSIN REGISTERED LAND SURVEYOR, S-187  
DATE May 6, 1972

7-395