

HAROLD H. KOLB

REGISTERED PROFESSIONAL LAND SURVEYOR
LAKE GENEVA, WISCONSIN

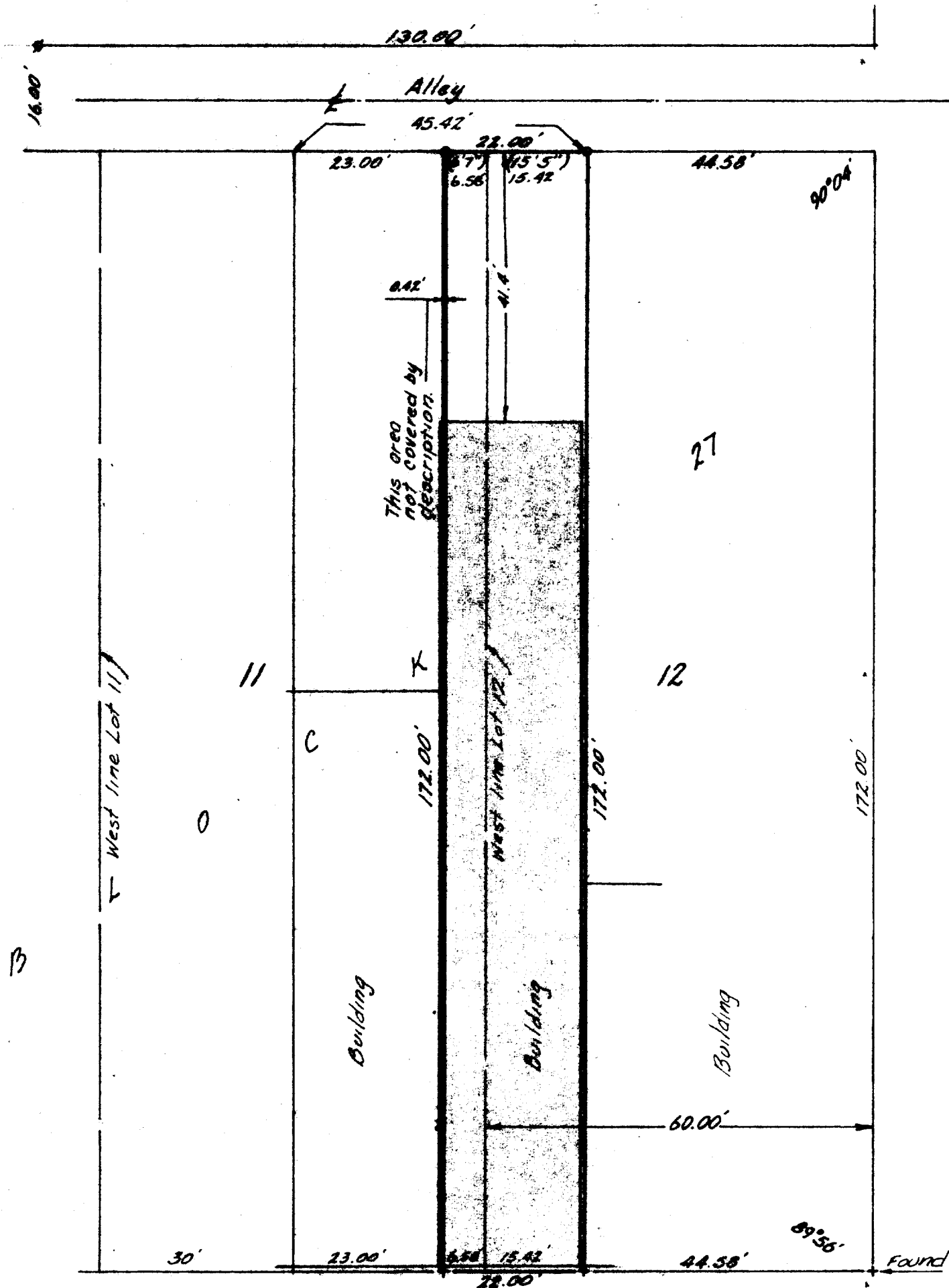

MAIN ST. - 100' Wide

PLAT OF SURVEY OF

The West 15.42 feet of Lot 12 and the
East 6.58 feet of Lot 11, Block 27,
Original Plat of the City of Lake Geneva,
Walworth County, Wisconsin.

N



SCALE - 1" = 20'

LEGEND

- ⌵ - IRON PIPE FOUND
- - IRON PIPE PLACED
- - CONCRETE MONUMENT
- ✕ - SPIKE
- + - Cross cut in concrete
- () - Described as

I, HAROLD H. KOLB, DO HEREBY CERTIFY THAT I HAVE
SURVEYED THE PROPERTY HEREON DESCRIBED ACCORDING
TO THE OFFICIAL RECORDS, AND THAT THE PLAT HEREON
IS A CORRECT REPRESENTATION OF THE LOT LINES.

Harold H. Kolb

HAROLD H. KOLB
WISCONSIN REGISTERED LAND SURVEYOR, S-187
DATE April 7, 1972