

PLAT OF SURVEY

LOCATION: 1221 Dodge Street, Lake Geneva, Wisconsin

LEGAL DESCRIPTION: Lot 16 in DAVID O. MARSH'S SUB. OF BLK 7 ORIGINAL PLAT, a parcel of land located in the Northwest 1/4 of the Northwest 1/4 of Section 35 in Township 2 North, Range 17 East, in the City of Lake Geneva, Walworth County, Wisconsin.

November 15, 2021

Survey No. 112660-B

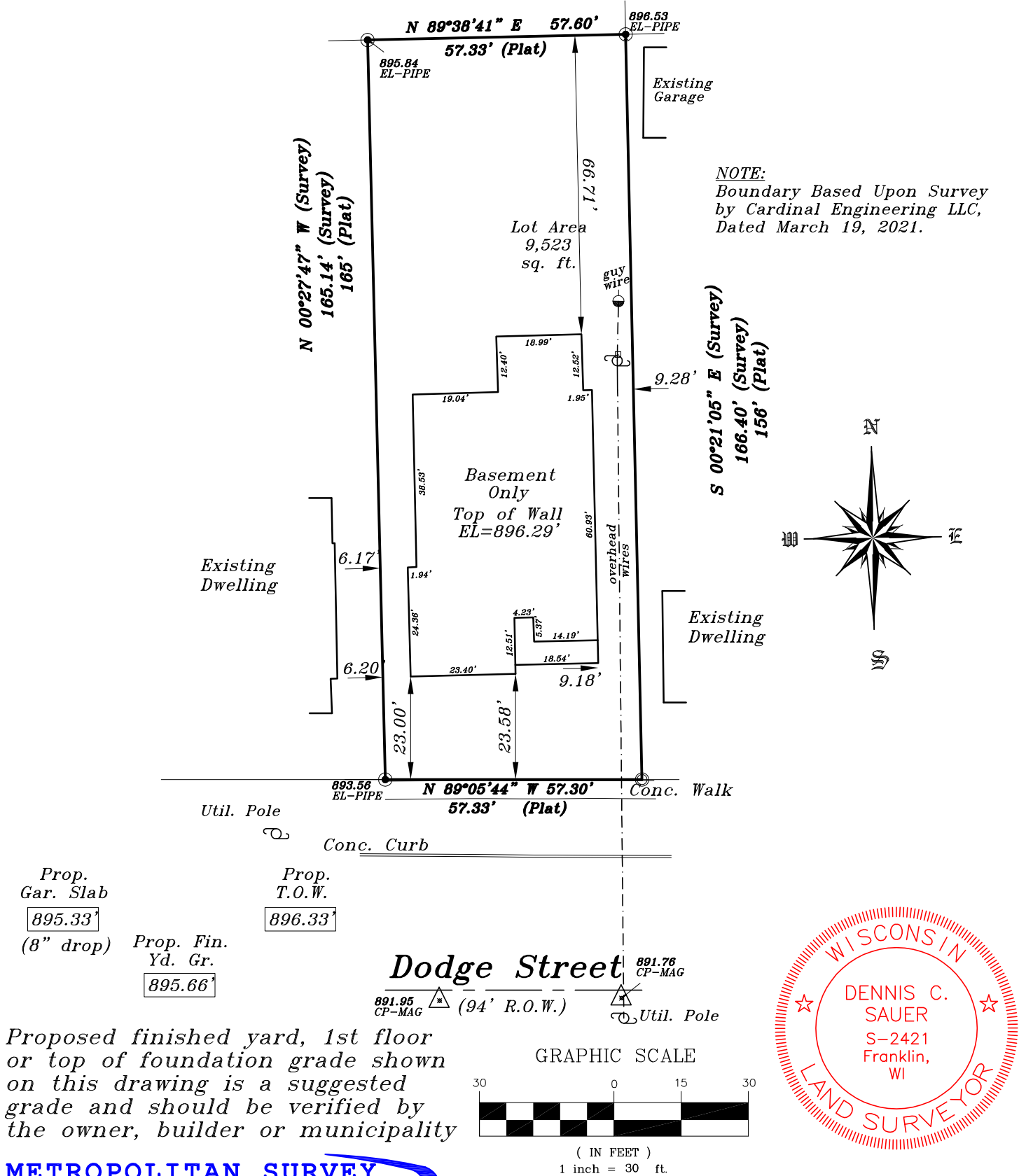

METROPOLITAN SURVEY
SERVICE, INC.

PROFESSIONAL LAND SURVEYORS
9415 West Forest Home Avenue, Suite 202
Hales Corners, Wisconsin 53130
PH. (414) 529-5380
survey@metropolitansurvey.com
www.metropolitansurvey.com

● — Denotes Iron Pipe Found
○ — Denotes Iron Pipe Set
000.0 — Denotes Proposed Grade

I HEREBY CERTIFY THAT I HAVE SURVEYED THE ABOVE DESCRIBED PROPERTY AND THAT THE ABOVE MAP IS A TRUE REPRESENTATION THEREOF AND SHOWS THE SIZE AND LOCATION OF THE PROPERTY. ITS EXTERIOR BOUNDARIES, THE LOCATION OF ALL VISIBLE STRUCTURES AND DIMENSIONS OF ALL PRINCIPAL BUILDINGS THEREON, BOUNDARY FENCES, APPARENT EASEMENTS AND ROADWAYS AND VISIBLE ENCROACHMENT, IF ANY.

THIS SURVEY IS MADE FOR THE EXCLUSIVE USE OF THE PRESENT OWNERS OF THE PROPERTY, AND ALSO THOSE WHO PURCHASE, MORTGAGE, OR GUARANTEE THE TITLE THERETO WITHIN ONE (1) YEAR FROM THE DATE HEREOF.

SIGNED _____
Dennis C. Sauer
Professional Land Surveyor S-2421