

PLAT OF SURVEY

A PARCEL OF LAND LOCATED IN THE SOUTHEAST 1/4 OF THE NORTHEAST 1/4 OF SECTION 35 IN TOWNSHIP 2 NORTH, RANGE 17 EAST, IN THE CITY OF LAKE GENEVA, WALWORTH COUNTY, WISCONSIN.

MORE PARTICULARLY DESCRIBED AS:
LOT 35 OF THE STURWOOD ADDITION RECORDED IN DOCUMENT NO. 2846 VOL. 15, CH. 5, PG 7 PER THE WALWORTH COUNTY REGISTER OF DEEDS.

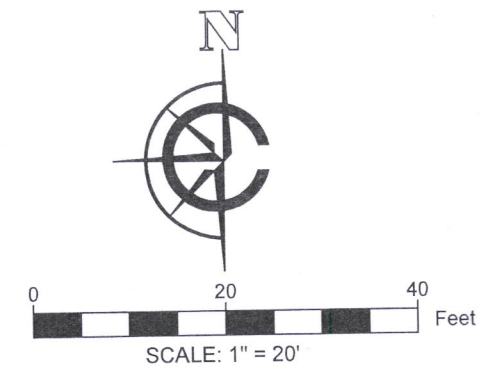
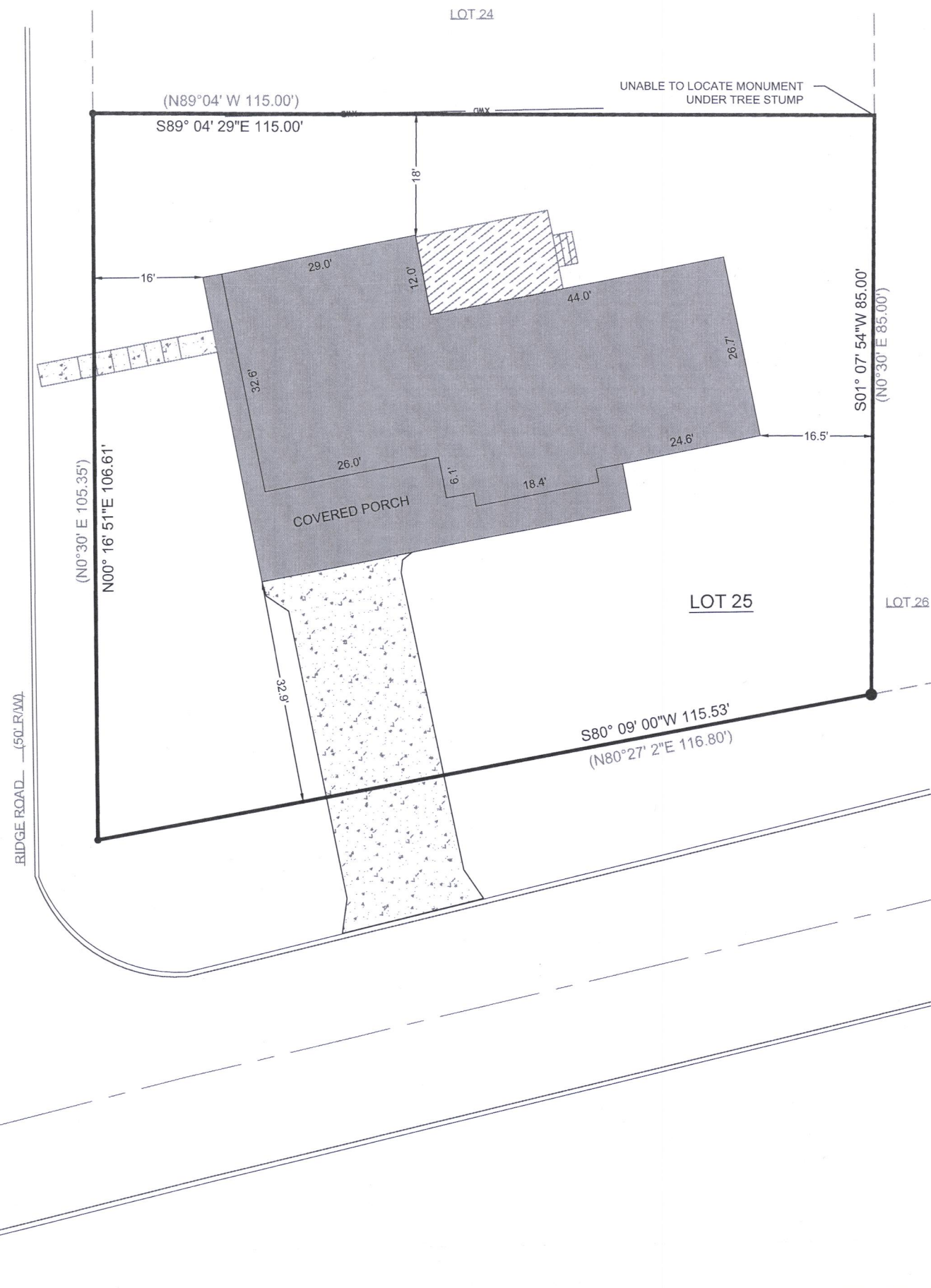
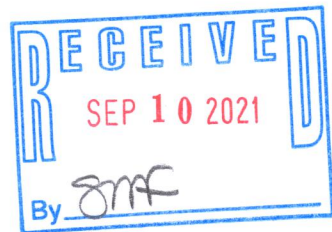

- LEGEND
- FOUND 1" IRON PIPE
 - FOUND IRON ROD
 - EXISTING BUILDING
 - ▨ EXISTING CONCRETE
 - ▨ EXISTING DECK
 - (XX) RECORDED AS
 - XWD— EXISTING WOODEN FENCE

- NOTE:
1. BASIS OF BEARING:
THE WISCONSIN STATE PLANE COORDINATE SYSTEM, NAD-83, SOUTH ZONE.
 2. FIELD WORK COMPLETED ON:
AUGUST 26, 2021
 3. BUILDING SURVEYED TO:
THE EXTERIOR OF SIDING.
 4. FIELD CREW CHIEF:
RAYMOND MCARDLE
- SURVEY ORDERED BY:
GREG ODDEN
- PROPERTY ADDRESS:
1445 LINDA LANE
LAKE GENEVA WI, 53147
- SURVEYOR:
PAUL H. VAN HENKELUM, PLS
CARDINAL ENGINEERING LLC



"I HEREBY CERTIFY THAT I HAVE SURVEYED THE ABOVE DESCRIBED PROPERTY AND THE MAP IS A TRUE AND CORRECT REPRESENTATION OF ITS EXTERIOR BOUNDARIES AND SHOWS THE SIZE AND LOCATION OF ALL VISIBLE STRUCTURES, APPARENT EASEMENTS AND ENCROACHMENTS, IF ANY."

Paul H. Van Henkelum 9/8/2021
PAUL H VAN HENKELUM, PLS #1931 DATE

CARDINAL ENGINEERING LLC
DESIGNING IN TRUE DIRECTIONS

PO BOX 281 - 1200 LA SALLE ST.
LAKE GENEVA, WI 53147
262-757-8776
CARDINALENGINEERINGWI.COM

DATE: 09 / 08 / 2021 JOB No. 21479
SHEET 1 OF 1 LWG

007-3909