

DESCRIPTION: Parcel "A". Commencing at the northwest corner of Kohn's Subd'ion to the City of Lake Geneva, Walworth County, Wisconsin; thence East 372.0 feet to an iron stake, thence North 59.63 feet to an iron stake, thence West 372.0 feet to an iron stake in the east line of Madison Street, thence South 59.63 feet to the place of beginning.

Parcel "B". Commencing at a point in the east line of Madison Street of the City of Lake Geneva, Walworth County, Wisconsin, that is 59.63 feet north of the northwest corner of Kohn's Subd'ion to the said City of Lake Geneva, thence East 372.0 feet to an iron stake thence North 60.0 feet to an iron stake, thence West 372.0 feet to an iron stake in the east line of Madison Street, thence South 60.0 feet to the place of beginning.

CERTIFICATE: I, hereby certify that I have surveyed the above described property on this the 7th day of November 1953.

SIGNED AND SEALED ON THIS THE 9TH DAY OF NOVEMBER 1953.

*Joseph M. Biagi*  
Joseph M. Biagi, Professional Engineer.  
Elkhorn Wisconsin.

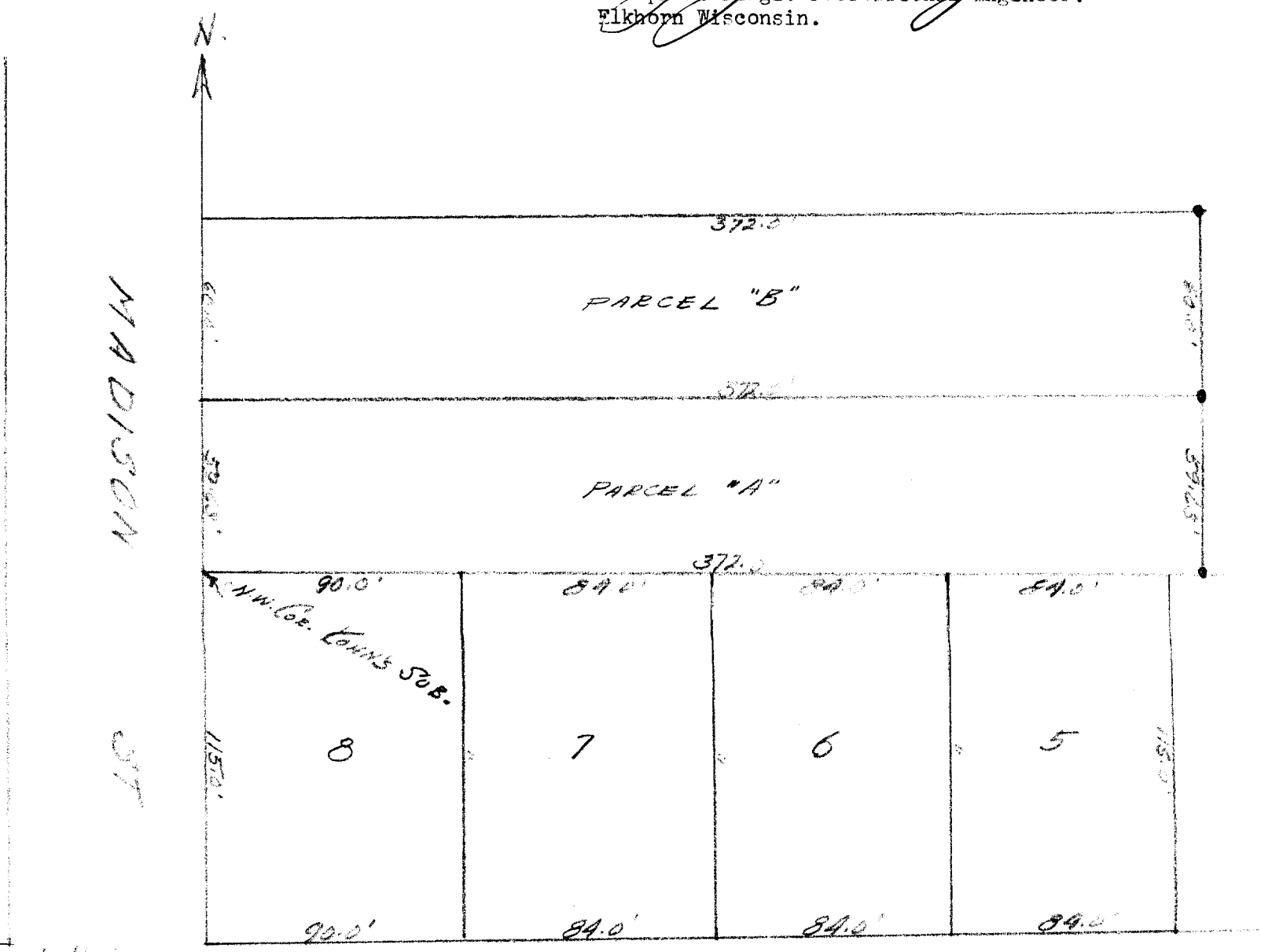

2-3-6  
116  
4-11-53

GEORGE ST.

5-1-53 + 11P-31 + 31A

7-38B