

# LEGEND

- FOUND 3" x 3" STONE MONUMENT
- ⊙ FOUND CONCRETE MONUMENT (IRON ROD IN CONCRETE)
- FOUND 1-5/16" O.D. IRON PIPE
- ⌘ FOUND 1-1/2" O.D. IRON PIPE
- ⊙ FOUND 1-3/4" O.D. IRON PIPE
- FOUND 1" O.D. IRON PIPE
- ✱ FOUND 5/8" DIA. IRON ROD
- ( ) RECORDED AS

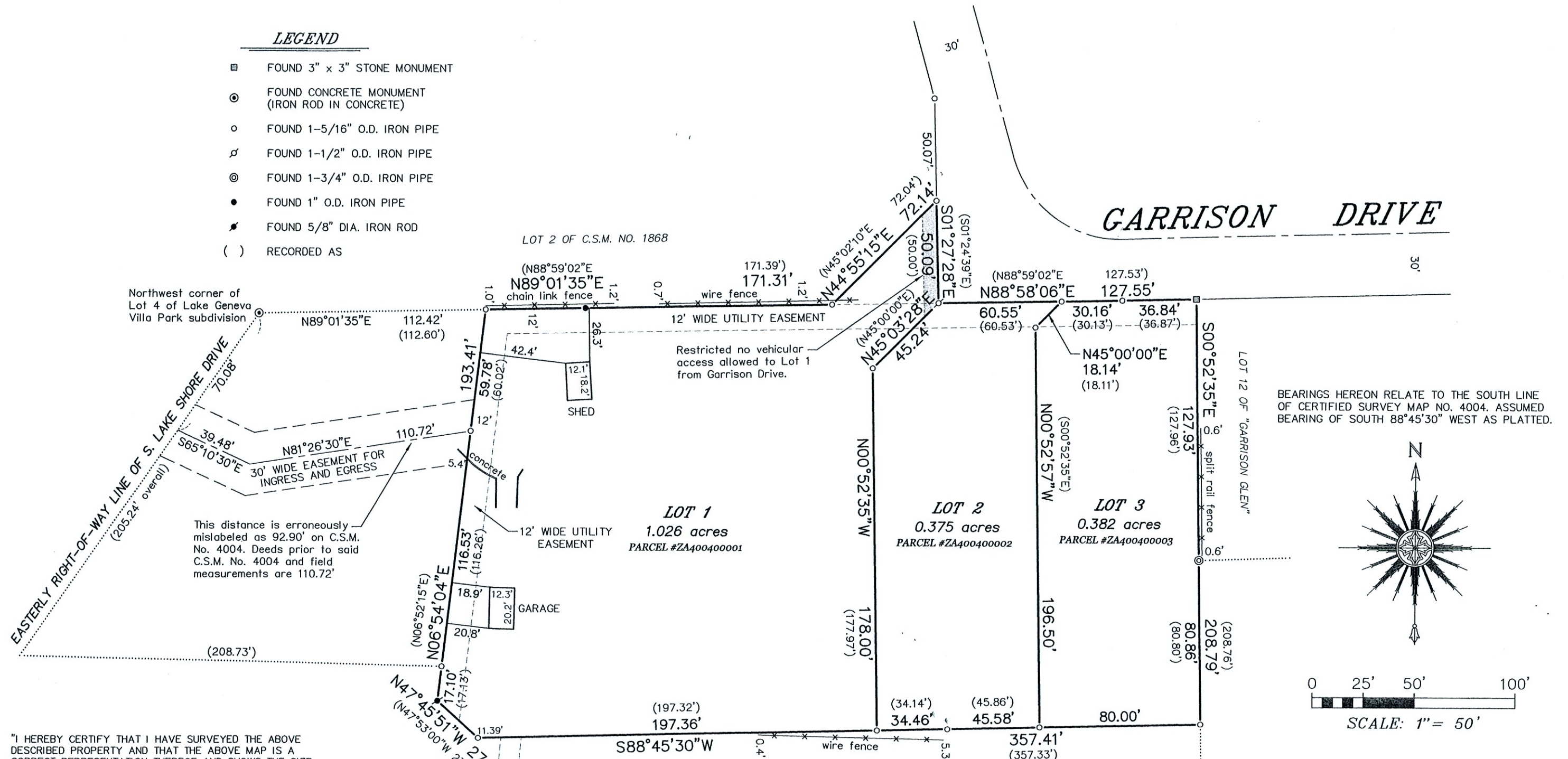

"I HEREBY CERTIFY THAT I HAVE SURVEYED THE ABOVE DESCRIBED PROPERTY AND THAT THE ABOVE MAP IS A CORRECT REPRESENTATION THEREOF AND SHOWS THE SIZE AND LOCATION OF THE PROPERTY, ITS EXTERIOR BOUNDARIES, THE LOCATION OF ALL VISIBLE STRUCTURES AND DIMENSIONS OF ALL PRINCIPAL BUILDINGS THEREON, BOUNDARY FENCES, APPARENT EASEMENTS, ROADWAYS AND ENCROACHMENTS, IF ANY."

"THIS SURVEY IS MADE FOR THE USE OF THE PRESENT OWNERS OF THE PROPERTY, AND THOSE WHO PURCHASE, MORTGAGE, OR GUARANTEE THE TITLE THERETO WITHIN ONE YEAR FROM DATE HEREOF."

**SATTER SURVEYING, LLC**  
LAND SURVEYS, MAPPING AND PLANNING  
272 ORIGIN STREET  
BURLINGTON, WI 53105  
262-661-4239

## PLAT OF SURVEY -OF-

LOTS 1, 2 AND 3 OF CERTIFIED SURVEY MAP NO. 4004, AS RECORDED IN THE OFFICE OF THE REGISTER OF DEEDS FOR WALWORTH COUNTY, WISCONSIN ON NOVEMBER 8, 2006 IN VOLUME 24 OF CERTIFIED SURVEY MAPS ON PAGES 338-340 AS DOCUMENT NO. 693156 AND BEING PART OF THE SOUTHWEST 1/4 OF THE NORTHEAST 1/4 OF SECTION 1, TOWNSHIP 1 NORTH, RANGE 17 EAST OF THE FOURTH PRINCIPAL MERIDIAN, IN THE CITY OF LAKE GENEVA, WALWORTH COUNTY, WISCONSIN.

SURVEY FOR: FRED GELDERMANN OF @ PROPERTIES



THIS IS NOT AN ORIGINAL PRINT  
UNLESS THIS SEAL IS RED.

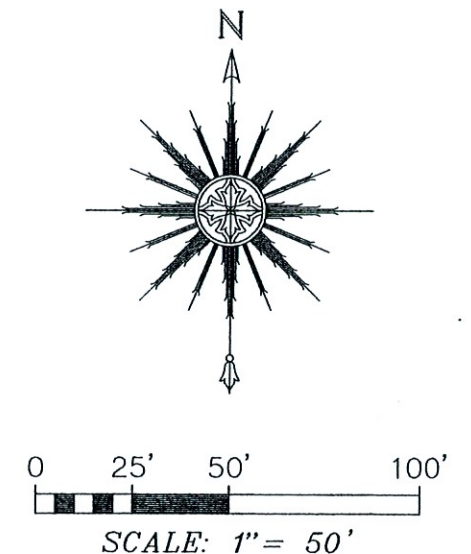

*Thomas L. Satter*  
THOMAS L. SATTER S-2850

JUNE 15, 2021  
DATE

052106  
JOB NUMBER