

# HAROLD H. KOLB

REGISTERED PROFESSIONAL LAND SURVEYOR  
LAKE GENEVA, WISCONSIN

GENEVA STREET - 80' WIDE

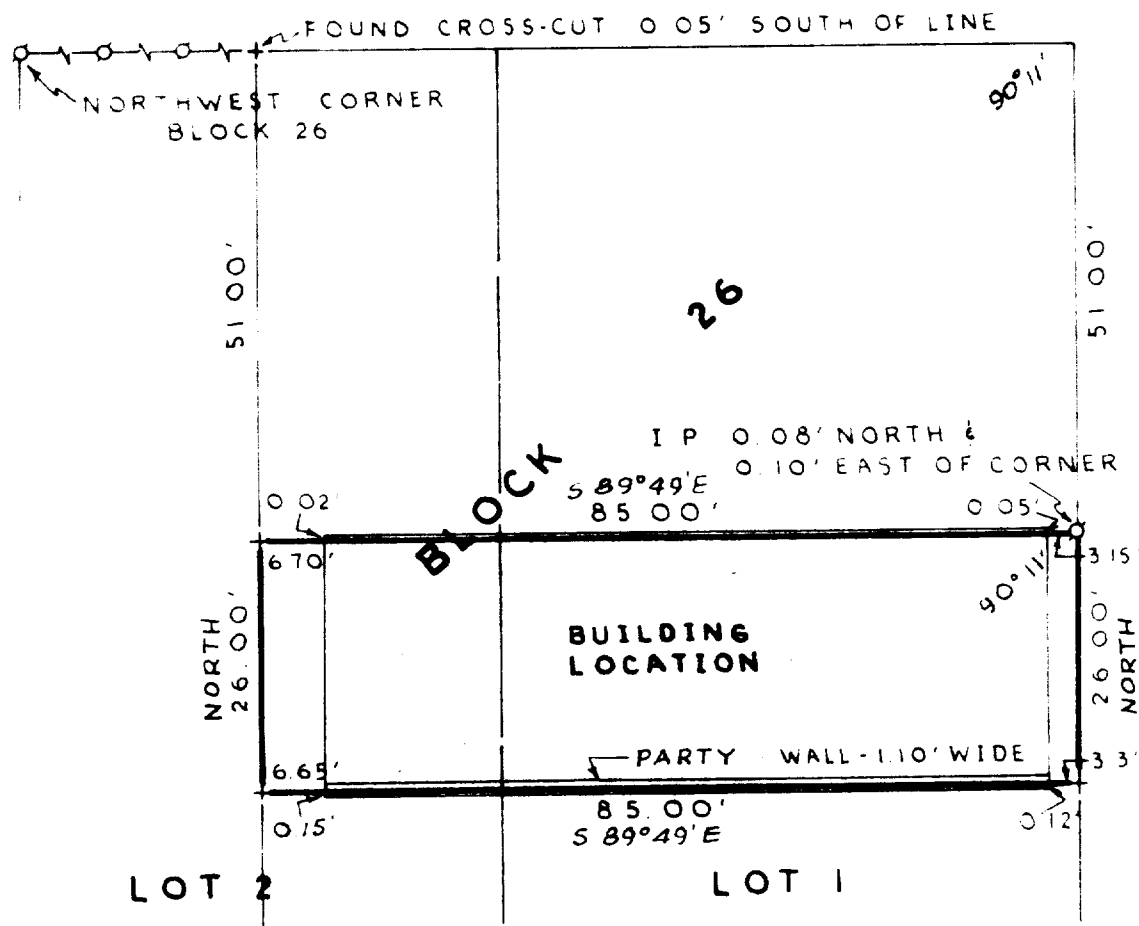

N



SCALE: 1" = 20'

## LEGEND

- φ - IRON PIPE FOUND
- - IRON PIPE PLACED
- - CONCRETE MONUMENT
- x - SPIKE
- + - CROSS-CUT IN CONCRETE

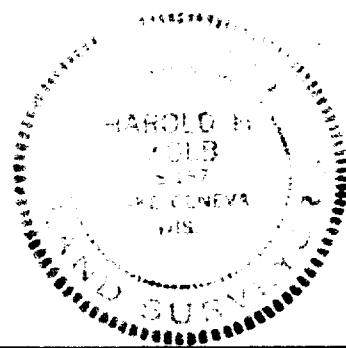

I, HAROLD H. KOLB, DO HEREBY CERTIFY THAT I HAVE  
SURVEYED THE PROPERTY HEREON DESCRIBED ACCORDING  
TO THE OFFICIAL RECORDS AND THAT THE PLAT HEREON  
IS A CORRECT REPRESENTATION OF THE LOT LINES.

*Harold H. Kolb*

HAROLD H. KOLB  
WISCONSIN REGISTERED LAND SURVEYOR, S-187  
DATE Oct. 30, 1971

2-386

# HAROLD H. KOLB

REGISTERED PROFESSIONAL LAND SURVEYOR

415 BROAD STREET

PROFESSIONAL BLDG.

PHONE 414-248-3887

LAKE GENEVA, WISCONSIN 53147

October 30, 1971

## DESCRIPTION OF

Part of Lots 1 and 2, Block 26, Original Plat, City of Lake Geneva, Walworth County, Wisconsin described as follows:  
Commencing at the Northeast corner of said Lot 1; thence South along the East line of Lot 1, 51.00 feet to the place of beginning; thence continue South 26.00 feet; thence N 89°49' W 85.00 feet through a party wall as shown in a Party Wall Agreement in Volume 194, Page 429 of Deeds; thence North 26.00 feet; thence S 89°49' E 85.00 feet to the place of beginning.

*Harold H. Kolb*

Harold H. Kolb

Wis. Reg. Surveyor S-187