

PLAT OF SURVEY

THE WEST 15 FEET OF LOT 5 AND LOT 6, BLOCK 24,
THE ORIGINAL PLAT OF THE CITY OF LAKE GENEVA,
LOCATED IN THE NORTHWEST 1/4 OF SECTION 36,
TOWN 2 NORTH, RANGE 17 EAST, CITY OF LAKE
GENEVA, WALWORTH COUNTY, WISCONSIN.

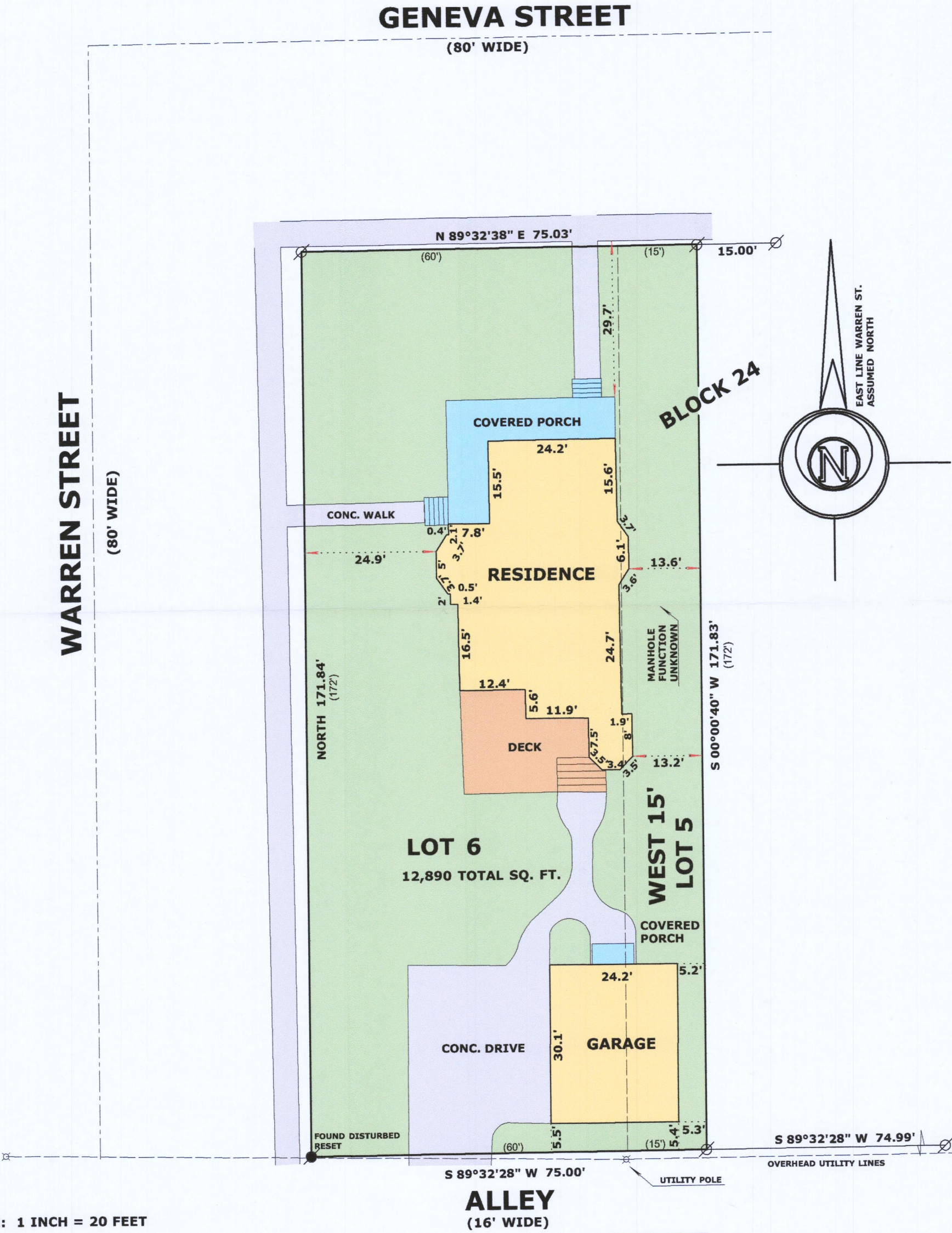

SCALE: 1 INCH = 20 FEET

"I hereby certify that the above described property has been surveyed by me or under my direction and that the above map is a true representation thereof and shows the size and location of the property, its exterior boundaries, the location of all visible structures and dimensions of all principal buildings thereon, boundary fences, apparent easements, roadways and visible encroachments, if any."

"This survey is made for the use of the present owners of the property, and also those who purchase, mortgage, or guarantee the title thereto within one year from date hereof."

Mark L. Miritz
MARK L. MIRITZ
WISCONSIN PROFESSIONAL
LAND SURVEYOR S-2582

DATE: OCT. 31, 2020 JOB NO. 20.1011

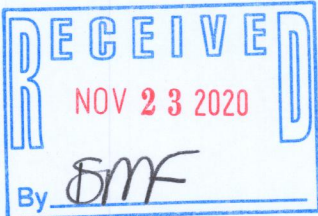

- LEGEND
- FOUND IRON PIPE
 - FOUND IRON ROD
 - RECORDED AS DIMENSION

ZDP-228

007-3769