

LAND-MARK SURVEYING

Mark L. Miritz

Wisconsin Professional Land Surveyor S-2582

N9330 Knuteson Drive
Whitewater, WI 53190
Phone: (262) 495-3284
MARKMIRITZ@
LAND-MARKSURVEYING.COM

PLOT PLAN

LEGAL DESCRIPTION

LOCATED IN THE NORTHWEST 1/4 OF THE NORTHEAST 1/4, SECTION 25,
TOWNSHIP 2 NORTH, RANGE 17 EAST, IN THE CITY OF LAKE GENEVA,
WALWORTH COUNTY, WISCONSIN

LOT 81, STONE RIDGE SUBDIVISION

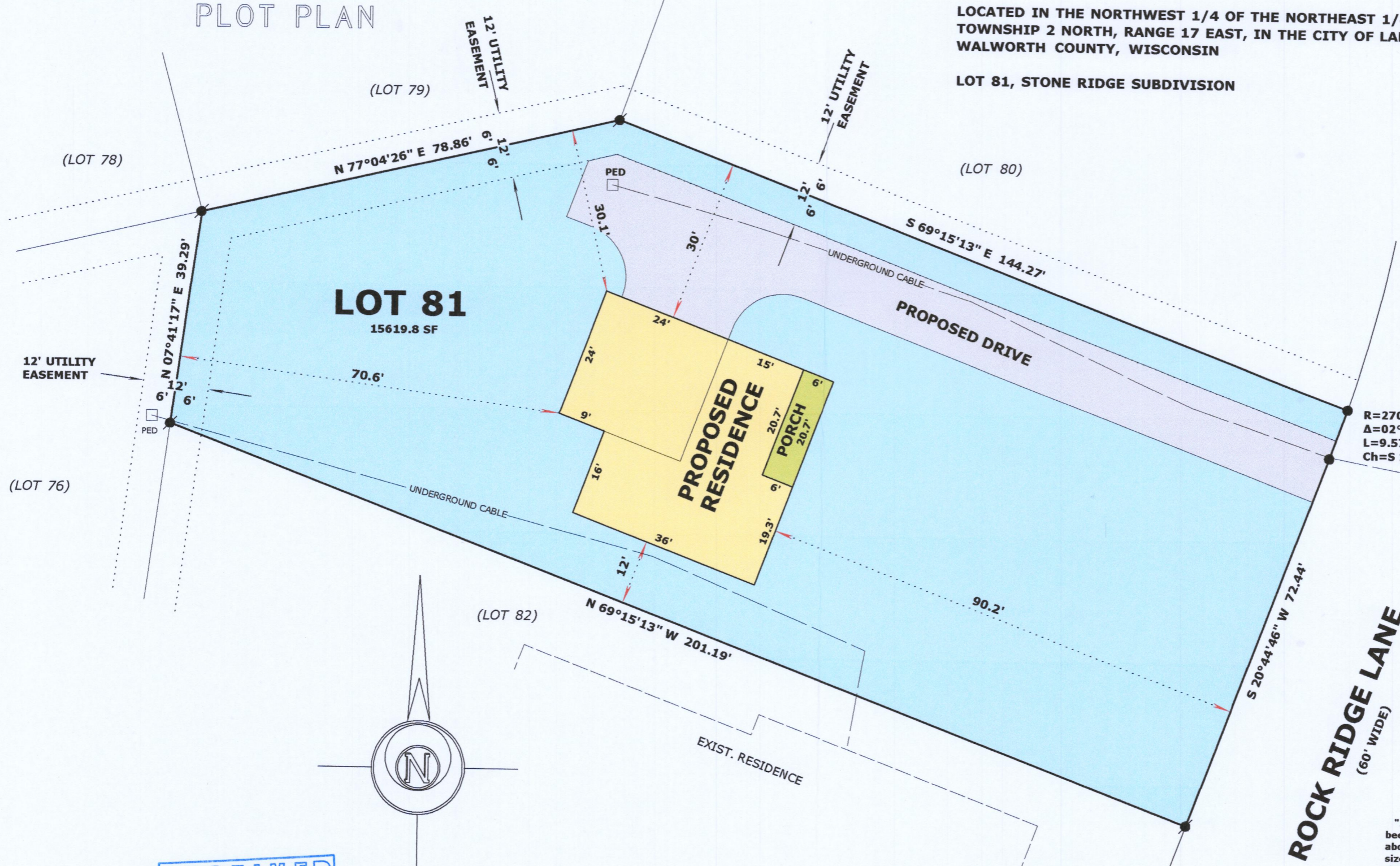

ORDERED BY:
Basso Builders Inc.
405 Skyline Dr.
Lake Geneva, WI 53147



R=270.00'
Δ=02°01'50"
L=9.57'
Ch=S 19°43'52" W 9.57'

LEGEND

- FOUND IRON ROD
- SET IRON ROD, 18" LONG, WEIGHING 1.5 LBS./LINEAL FT., 3/4" DIA.
- (x x) RECORDED AS DIMENSION

SCALE: 1 INCH = 20 FEET

"I hereby certify that the above described property has been surveyed by me or under my direction and that the above map is a true representation thereof and shows the size and location of the property, its exterior boundaries, the location of all visible structures and dimensions of all principal buildings thereon, boundary fences, apparent easements, roadways and visible encroachments, if any."
"This survey is made for the use of the present owners of the property, and also those who purchase, mortgage, or guarantee the title thereto within one year from date hereof."

Mark L. Miritz
MARK L. MIRITZ
WISCONSIN PROFESSIONAL
LAND SURVEYOR S-2582

DATE: July 25, 2020 JOB NO. 20.711

NOTE: UNDERGROUND UTILITIES SHOWN ARE AS MARKED IN THE FIELD BY OTHERS.

8/12/2020 Adjust residence location west to ±max. west.
7/28/2020 Adjust Residence Location 9' West

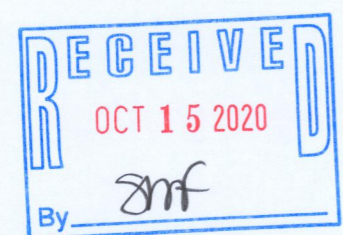

ZSR-81

007-3750