

PLAT OF SURVEY -OF-

LOTS 1 AND 2, BLOCK 5, LAKE GENEVA ESTATES SUBDIVISION, ACCORDING TO THE RECORDED PLAT THEREOF. TOGETHER WITH THE SOUTH 1/2 OF VACATED GREENVIEW TERRACE ADJACENT TO SAID LOTS AS VACATED BY RESOLUTION NO. 05-R26 RECORDED ON SEPTEMBER 16, 2005 AS DOCUMENT NO. 653685. SAID LAND BEING IN THE CITY OF LAKE GENEVA, COUNTY OF WALWORTH, STATE OF WISCONSIN.

SURVEY FOR: KNIGHT BARRY TITLE, INC.
SURVEY ADDRESS: 675 W SOUTH STREET

GRAPHIC SCALE

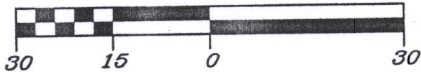

SCALE: 1" = 30'

LEGEND

- FOUND IRON ROD
- FOUND IRON PIPE
- SET IRON PIPE
- ⊕ FOUND CONCRETE MONUMENT
- ⊙ FOUND IRON PIPE IN CONCRETE

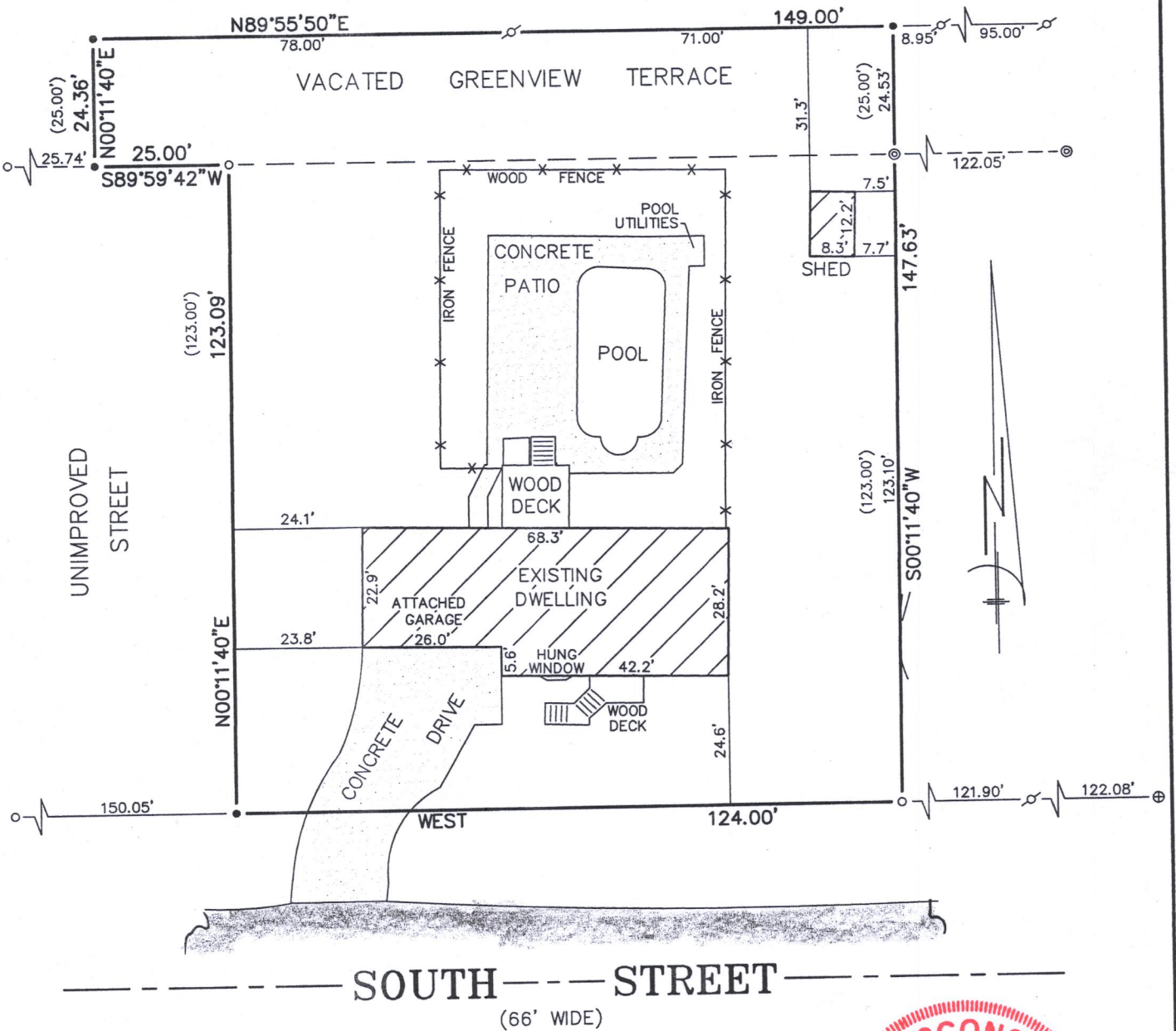

"I hereby certify that I have surveyed the above described property and that the above map is a correct representation thereof and shows the size and location of the property, its exterior boundaries, the location of all visible structures and dimensions of all principal buildings thereon, boundary fences, apparent easements, roadways and encroachments, if any."

"This survey is made for the use of the present owners of the property, and those who purchase, mortgage, or guarantee the title thereto within one year from date hereof."

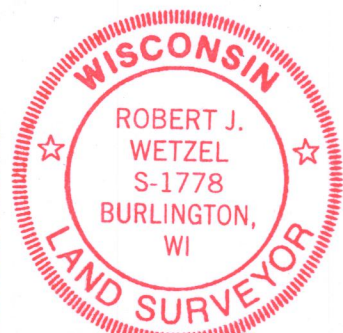
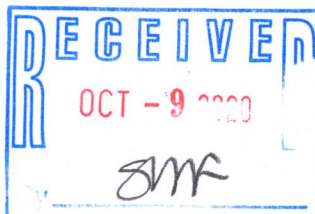

THIS IS NOT AN ORIGINAL PRINT
UNLESS THIS SEAL IS RED.

B.W. SURVEYING, INC.

412 N. PINE STREET
BURLINGTON, WI 53105
(262)-767-0225

Robert J. Wetzel
ROBERT J. WETZEL S-1778

JULY 1, 2020
DATE

10151
JOB NUMBER



ZLG-13

007-3754