

**LAND-MARK SURVEYING**

Mark L. Miritz

Wisconsin Professional Land Surveyor S-2582

N9330 Knuteson Drive  
Whitewater, WI 53190  
Phone: (262) 495-3284  
MARKMIRITZ@  
LAND-MARKSURVEYING.COM

ORDERED BY:  
FAIRWYN  
875 E. TOWNLINE ROAD  
LAKE GENEVA, WI 53147

**PLAT OF SURVEY**

LOT 43 AND LOT 44 OF PARADISE VISTA  
SUBDIVISION, LOCATED IN THE SOUTHEAST  
1/4 OF SECTION 1, TOWN 1 NORTH, RANGE  
17 EAST, CITY OF LAKE GENEVA, WALWORTH  
COUNTY, WISCONSIN.

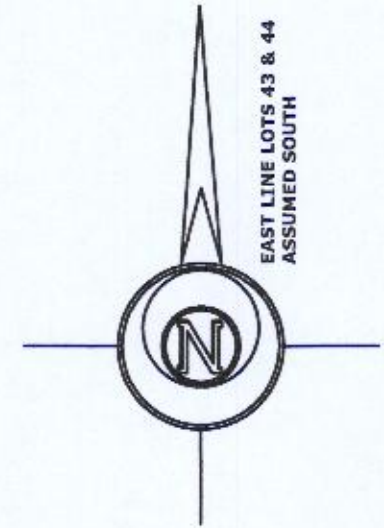
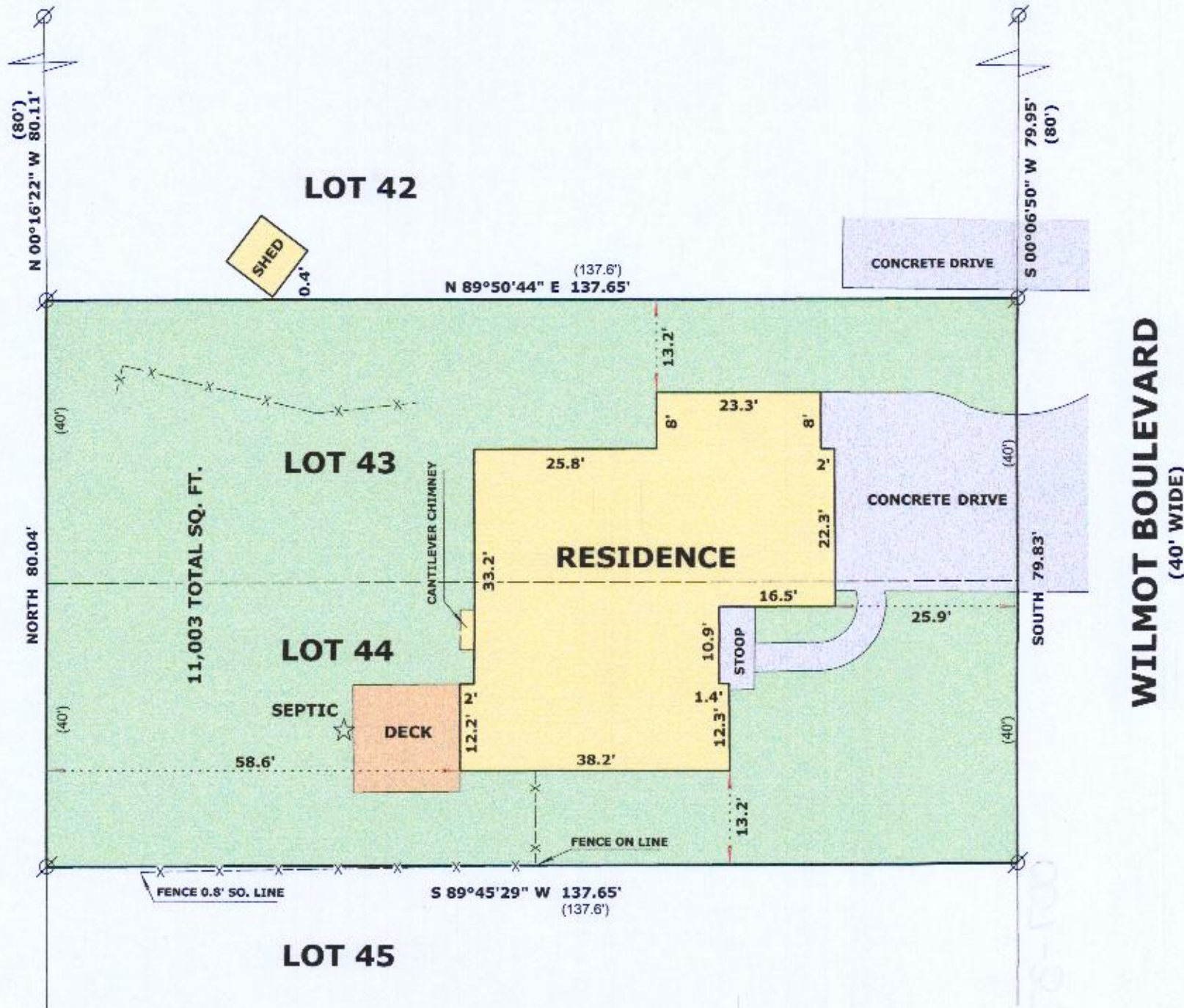

**LEGEND**

- FOUND IRON PIPE
- RECORDED AS DIMENSION
- EXISTING WOOD FENCE

SCALE: 1 INCH = 20 FEET

"I hereby certify that the above described property has been surveyed by me or under my direction and that the above map is a true representation thereof and shows the size and location of the property, its exterior boundaries, the location of all visible structures and dimensions of all principal buildings thereon, boundary fences, apparent easements, roadways and visible encroachments, if any."  
"This survey is made for the use of the present owners of the property, and also those who purchase, mortgage, or guarantee the title thereto within one year from date hereof."



*Mark L. Miritz*  
MARK L. MIRITZ  
WISCONSIN PROFESSIONAL  
LAND SURVEYOR S-2582

DATE: FEB. 26, 2020 JOB NO. 20.205

ZPAV-5

007-3731