

# LAND-MARK SURVEYING

Mark L. Miritz

Wisconsin Professional Land Surveyor S-2582

N9330 Knuteson Drive

Whitewater, WI 53190

Phone: (262) 495-3284

MARKMIRITZ@

LAND-MARKSURVEYING.COM

## PLAT OF SURVEY

### LEGAL DESCRIPTION

LOCATED IN THE SOUTHEAST 1/4 OF THE SOUTHEAST 1/4,  
SECTION 36, TOWNSHIP 2 NORTH, RANGE 17 EAST, IN  
THE CITY OF LAKE GENEVA, WALWORTH COUNTY, WISCONSIN.

UNIT 251, SUMMERHAVEN OF LAKE GENEVA II



### MURRY DRIVE

(50' WIDE)

(PRIVATE ROAD & COMMON ELEMENT)

(N 89°18'48" E 56.51')

N 89°17'57" E 56.49'

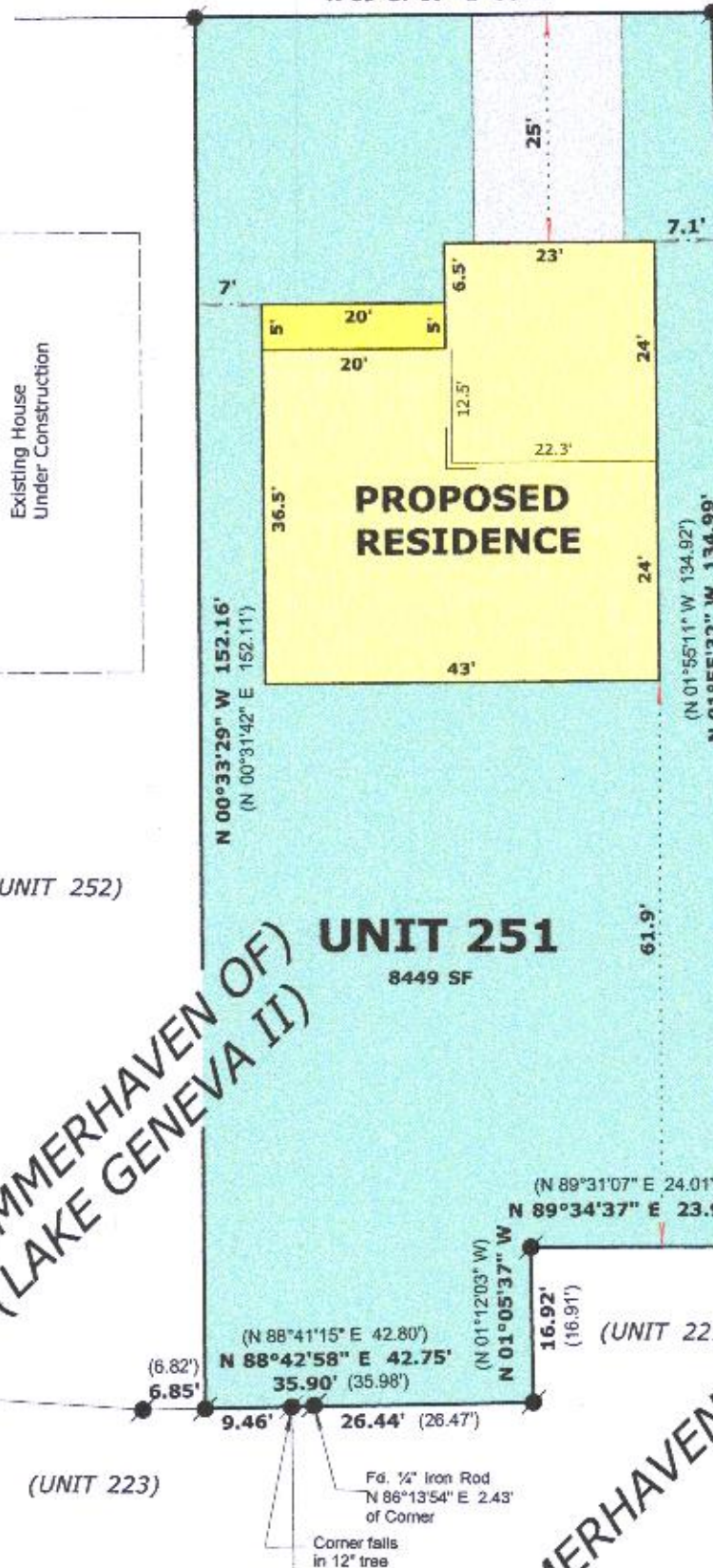

Existing House  
Under Construction



SCALE: 1 INCH = 20 FEET

"I hereby certify that the above described property has  
been surveyed by me or under my direction and that the  
above map is a true representation thereof and shows the  
size and location of the property, its exterior boundaries,  
the location of all visible structures and dimensions of all  
principal buildings thereon, boundary fences, apparent  
easements, roadways and visible encroachments, if any."

"This survey is made for the use of the present owners of  
the property, and also those who purchase, mortgage, or  
guarantee the title thereto within one year from date  
hereof."

### LEGEND



FOUND IRON ROD

RECORDED AS DIMENSION

ORDERED BY:

Basso Builders Inc.

405 Skyline Dr.

Lake Geneva, WI 53147

*Mark L. Miritz*  
MARK L. MIRITZ  
WISCONSIN PROFESSIONAL  
LAND SURVEYOR S-2582

01/30/2020 Revised House Layout

DATE: January 11, 2020 JOB NO. 20.105

ZSUM2-251

007-3726