

PREPARED FOR
Thomas Miller

PLAT OF SURVEY

West line of Unit 247 Summerhaven of Lake Geneva A Condominium, in the Southeast 1/4 of Southeast 1/4 of Section 36, Township 2 North, Range 17 East of the Fourth Principal Meridian, in the City of Lake Geneva, Walworth County, Wisconsin.

PATHFINDER SURVEYING
(a NMB Company)
1458 HORIZON BLVD. STE. 200
RACINE, WI. 53406
WWW.PATHFINDERSURVEYING.NET
262-248-8303

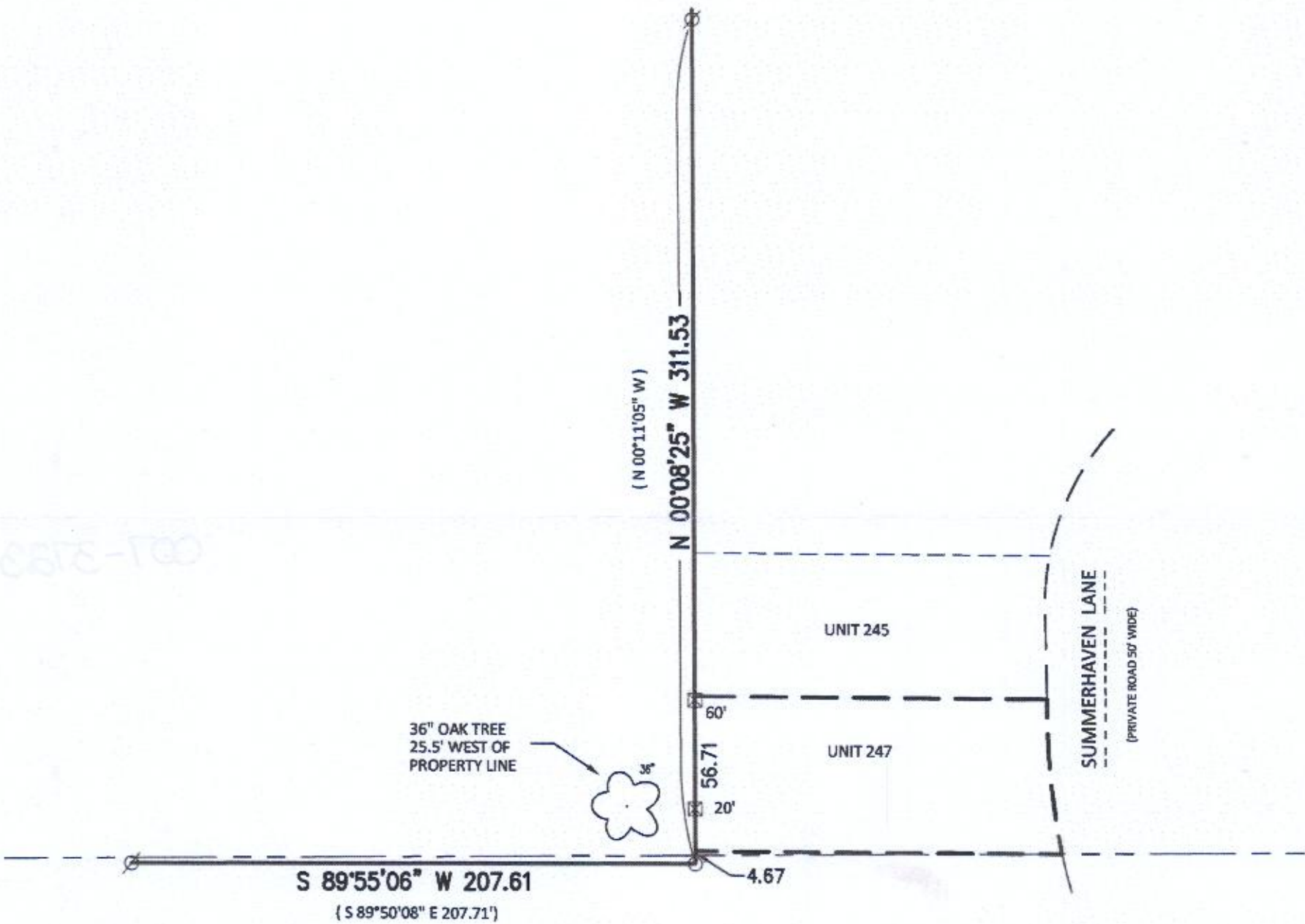
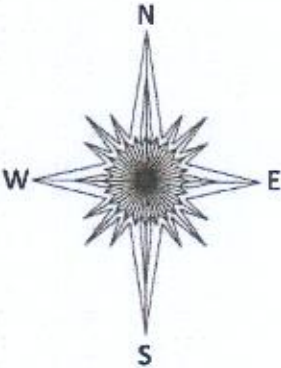

- () RECORDED AS
- FOUND IRON PIPE
- ⊘ FOUND REBAR
- ⊠ LATH SET

SCALE 1" = 50'
JOB # 2019.0235.01
TAX ID # ZSUM 00247

Basis of Bearing of this plat: The US State Plane Coordinate System South Zone, NAD 83. WISCORS.

I hereby certify that I have surveyed the above-described property and the above map is a true representation thereof to the best of my knowledge and belief.

Dated this 4th day of December, 2019.

Mark R. Madsen
MARK R. MADSEN S - 2271
Wisconsin Professional Land Surveyor

ZSUM-247

007-3723