



**Vanderstappen**  
Land Surveying, Inc.

www.vandersinc.com  
1316 N. Madison St.  
Woodstock, Illinois 60098  
ph. 815-337-8310 fax 815-337-8314  
"Always faithful to the property line"

# PLAT OF SURVEY

Lot 2 in CSM #\_\_\_\_\_ being a Redivision of Lot 500 in Symphony Bay Duplex, located in the Northeast Quarter of the Northeast Quarter and the Southeast Quarter of the Northeast Quarter of Section 5, and the Northwest Quarter of the Northwest Quarter of Section 5, all in Township 1 North, Range 18, East, according to the Plat thereof recorded June 26, 2018 as Document No. 970193, in the City of Lake Geneva, Walworth County, State of Wisconsin.

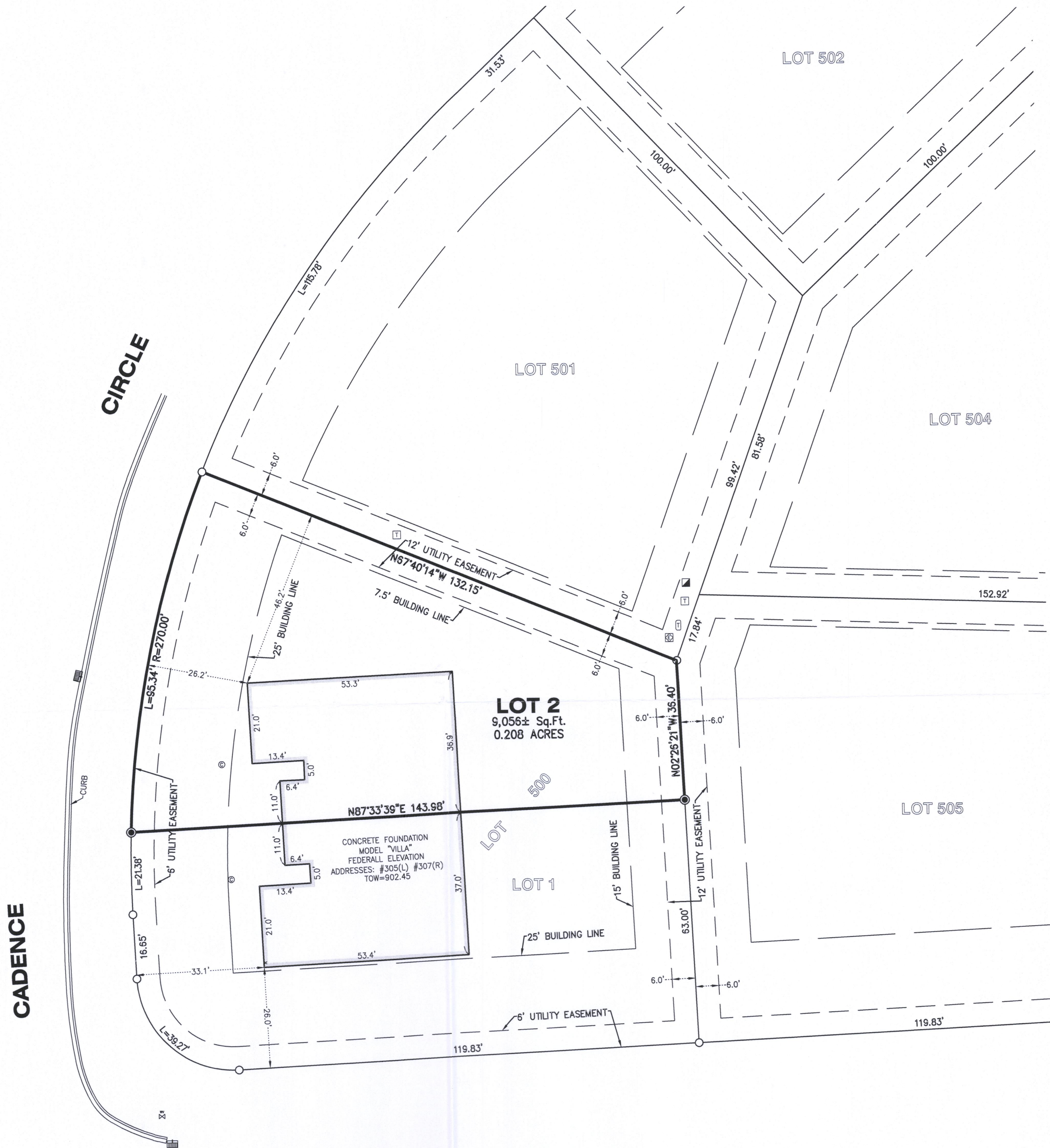

CADENCE

**SOPRANO DRIVE**

(NOT INSTALLED AT TIME OF SURVEY)

LEGEND	
●	CLEAN OUT
■	CURB INLET
■	ELECTRIC RISER
●	FOUND IRON BAR
○	FOUND IRON PIPE
●	SET IRON BAR
⌈	TELEPHONE HANDHOLE
⌈	TELEPHONE RISER
■	TRANSFORMER
⊕	WATER SHUT-OFF
■	WATER VALVE

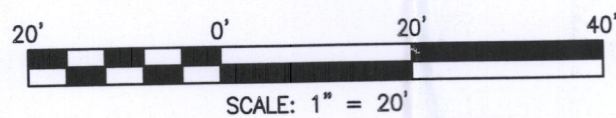

**NOTE:** Only those Building Line Restrictions or Easements shown on a Recorded Subdivision Plat are shown hereon unless the description ordered to be surveyed contains a proper description of the required building lines or easements.

- No distance should be assumed by scaling.
- No underground improvements have been located unless shown and noted.
- No representation as to ownership, use, or possession should be hereon implied.
- This Survey and Plat of Survey are void without original embossed or colored seal and signature affixed.

Compare your description and site markings with this plat and AT ONCE report any discrepancies which you may find.

STATE OF ILLINOIS )  
COUNTY OF McHENRY ) S.S.

In my professional opinion, and based on my observations, I hereby certify that the above described property has been surveyed under my direction and that the above map is a true representation thereof and shows the size and location of all visible structures, and dimensions of all principle buildings thereon, boundary fences, apparent easements, roadways, and visible encroachments, if any. This survey is made for the use of the present owners of the property, and also those who purchase, mortgage, or guarantee the title thereto within one year from the date hereof.

Dated at Woodstock, McHenry County, Illinois 4/17 A.D., 20 19.

Vanderstappen Land Surveying, Inc.  
Design Firm No. 184-002792

By: \_\_\_\_\_ Wisconsin Registered Land Surveyor No. S1777

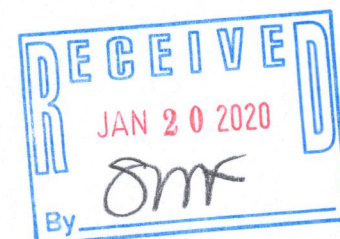

CLIENT: FAIRWYN DEVELOPMENT  
DRAWN BY: DAM CHECKED BY: WJV  
SCALE: 1"=20' SEC. 5 T. 1 R. 18 E.  
BASIS OF BEARING: PER RECORD SUBDIVISION  
P.I.N.: ZSB 00500  
JOB NO.: 180845-500-A I.D. FND  
FIELDWORK COMP.: 4/15/19 BK. PG.  
ALL DISTANCES SHOWN IN FEET AND DECIMAL REF: 170870  
PARTS THEREOF CORRECTED TO 98° F.