

LAND-MARK SURVEYING

Mark L. Miritz

Wisconsin Professional Land Surveyor S-2582

N9330 Knuteson Drive
Whitewater, WI 53190
Phone: (262) 495-3284
MARKMIRITZ@
LAND-MARKSURVEYING.COM

PLAT OF SURVEY

LEGAL DESCRIPTION

LOCATED IN THE SOUTHEAST 1/4 OF THE SOUTHEAST 1/4, SECTION 36,
TOWNSHIP 2 NORTH, RANGE 17 EAST, IN THE CITY OF LAKE GENEVA,
WALWORTH COUNTY, WISCONSIN.

UNIT 126, SUMMERHAVEN OF LAKE GENEVA ADDENDUM NO. 2

ORDERED BY:
Basso Builders Inc.
405 Skyline Dr.
Lake Geneva, WI 53147

MURRY DRIVE
(50' WIDE)
(PRIVATE ROAD & COMMON ELEMENT)

(N 89°18'48" E 74.34')
N 89°17'57" E 74.34'

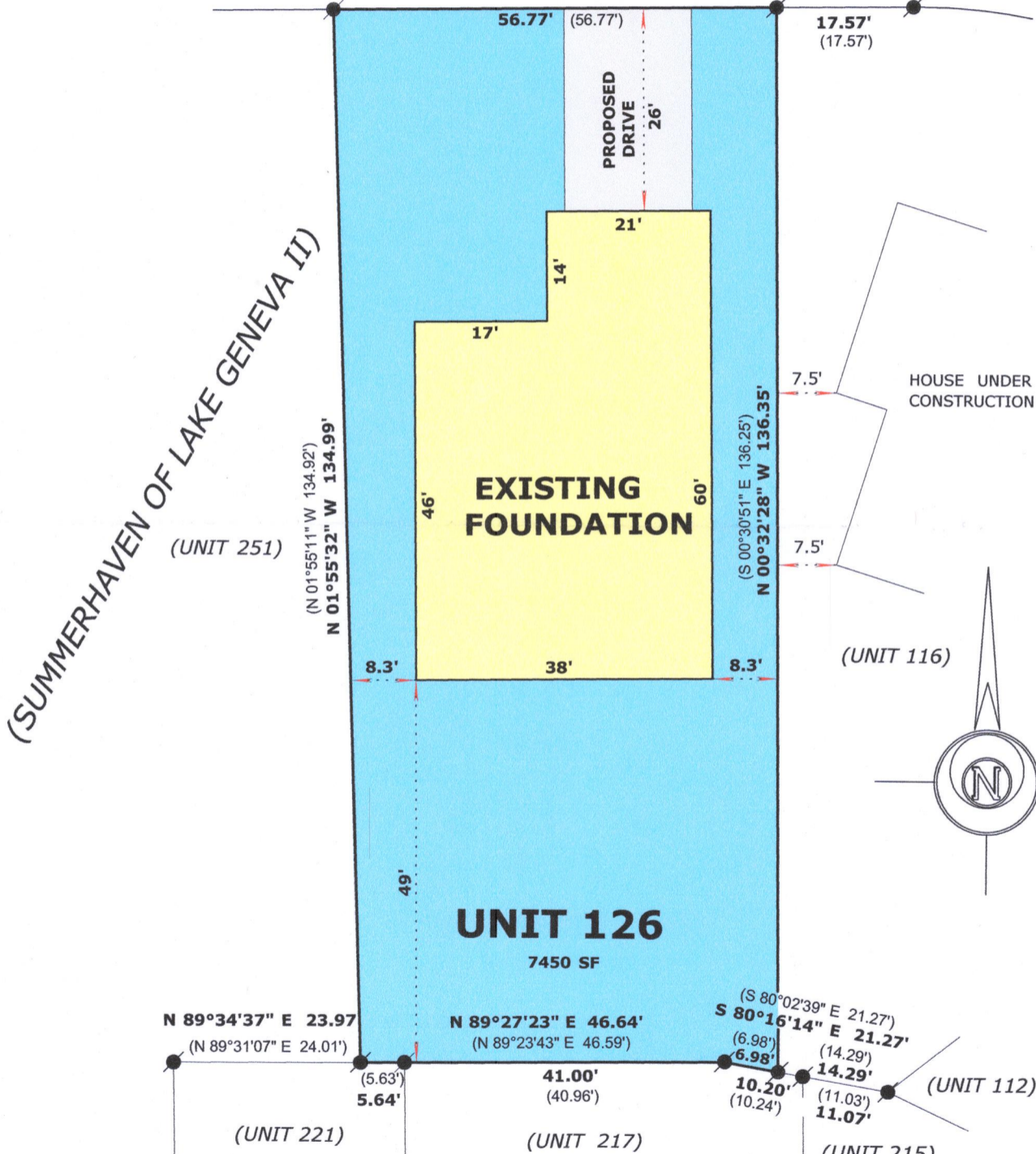

RECEIVED
NOV 25 2019
By *Jan*

LEGEND

● FOUND IRON ROD
(xx) RECORDED AS DIMENSION



SCALE: 1 INCH = 20 FEET

"I hereby certify that the above described property has been surveyed by me or under my direction and that the above map is a true representation thereof and shows the size and location of the property, its exterior boundaries, the location of all visible structures and dimensions of all principal buildings thereon, boundary fences, apparent easements, roadways and visible encroachments, if any."
"This survey is made for the use of the present owners of the property, and also those who purchase, mortgage, or guarantee the title thereto within one year from date hereof."

Mark L. Miritz
MARK L. MIRITZ
WISCONSIN PROFESSIONAL
LAND SURVEYOR S-2582

REVISED NOV. 14, 2019 TO
SHOW FOUNDATION "AS BUILT"

DATE: September 1, 2019 JOB NO. 19.901

28UM-126 007-3650