

PREPARED FOR
KENNETH & DIANA
GAUDREAU

PLAT OF SURVEY

- OF -

Lot 6 and the East 1/2 of Lot 5 of H.E. Wells Addition to the City of Lake Geneva, located in the Northeast 1/4 of Section 1, Township 1 North, Range 17 East, City of Lake Geneva, Walworth County, Wisconsin.

PATHFINDER SURVEYING
(a NMB Company)
1458 HORIZON BLVD. STE. 200
RACINE, WI, 53406
WWW.PATHFINDERSURVEYING.NET
262-248-8303

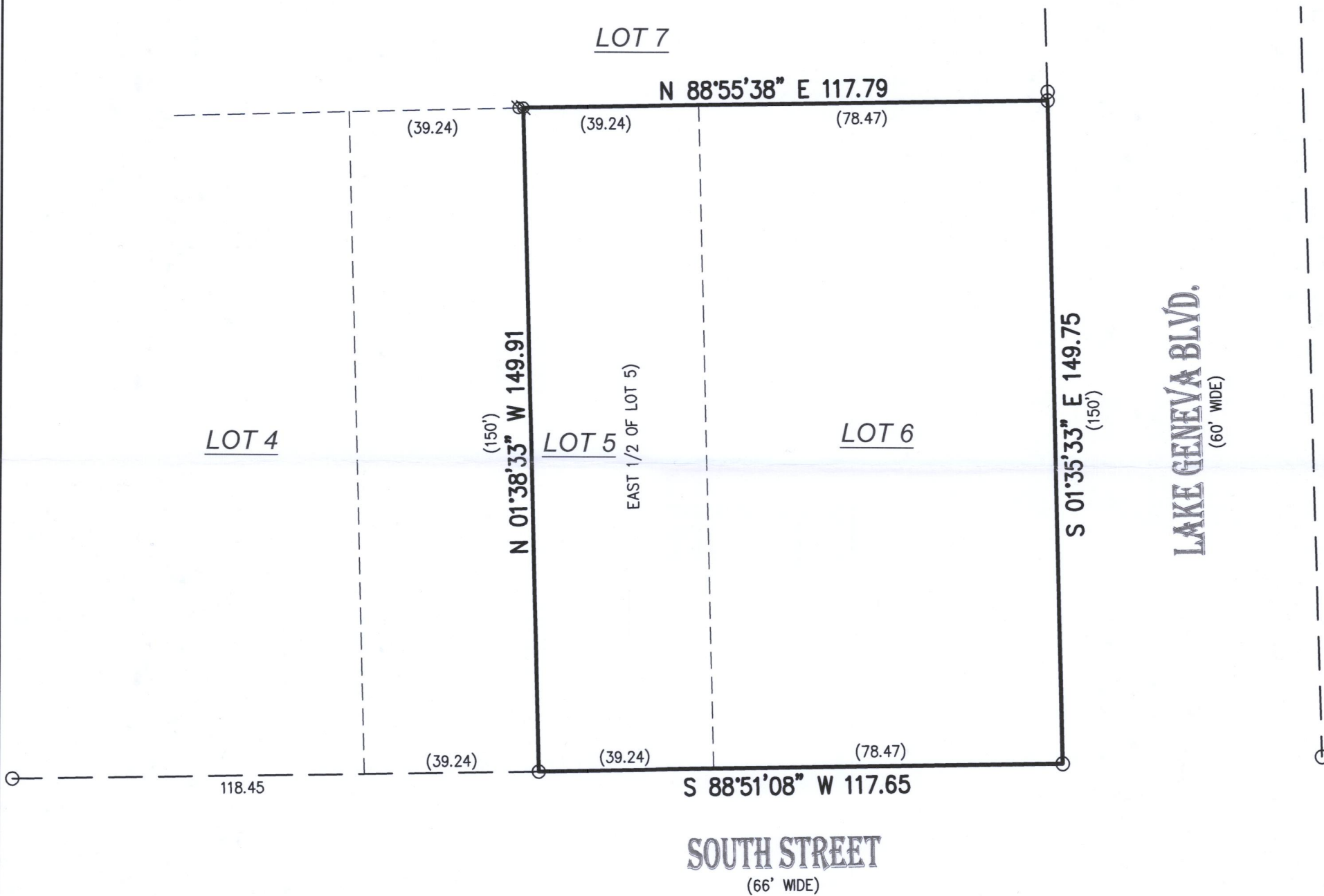
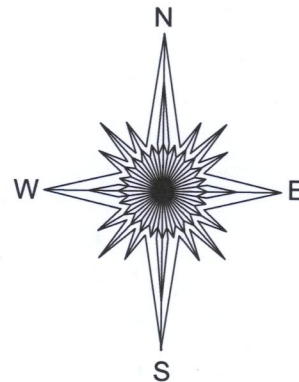

- () = recorded as
⊗ = found rebar
○ = found iron pipe

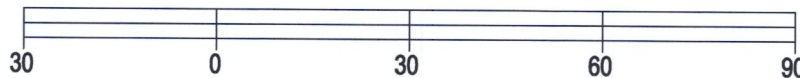

BASIS OF BEARING OF THIS PLAT: THE US STATE PLANE
COORDINATE SYSTEM SOUTH ZONE, NAD 83. WISCORS.

I hereby certify that I have surveyed the above- described property and the above map is a true representation thereof and shows the size and location of the property and its exterior boundaries to the best of my knowledge and belief.

This survey is made for the present owners of the property, and those who purchase, mortgage, or guarantee the title thereto, within one year from the date hereof.

SCALE 1" = 30'

JOB # 2019.0147.01

TAX ID # ZWE 00006

DATED THIS 30TH DAY OF JULY, 2019.

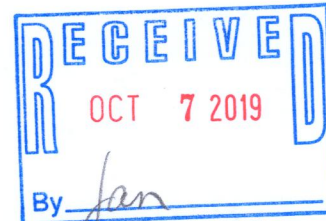

Mark R. Madsen
MARK R. MADSEN S - 2271
Wisconsin Professional Land Surveyor

ZWE-6

007-3646