

April 16th, 2019

PLAT OF SURVEY

Survey No. 19-5027

LOCATION: Lake Geneva, Wisconsin

OWNER/PREPARED FOR: Sally Busse

LEGAL DESCRIPTION:

Unit 8 of Maytag Estates Condominium, as duly recorded in Walworth County Records as Document No. 676096 and located in the Northeast 1/4 and Northwest 1/4 of Section 1, Town 1 North, Range 17 East, City of Lake Geneva, Walworth County, Wisconsin.

TAX ID: ZMAY00008

LEGEND

- FOUND 5/8" IRON BAR
- SET IRON PIPE
- Ⓜ ELECTRIC METER
- Ⓤ GAS METER

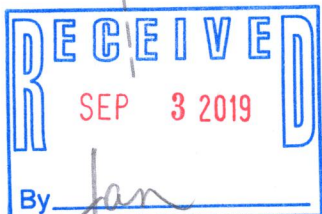
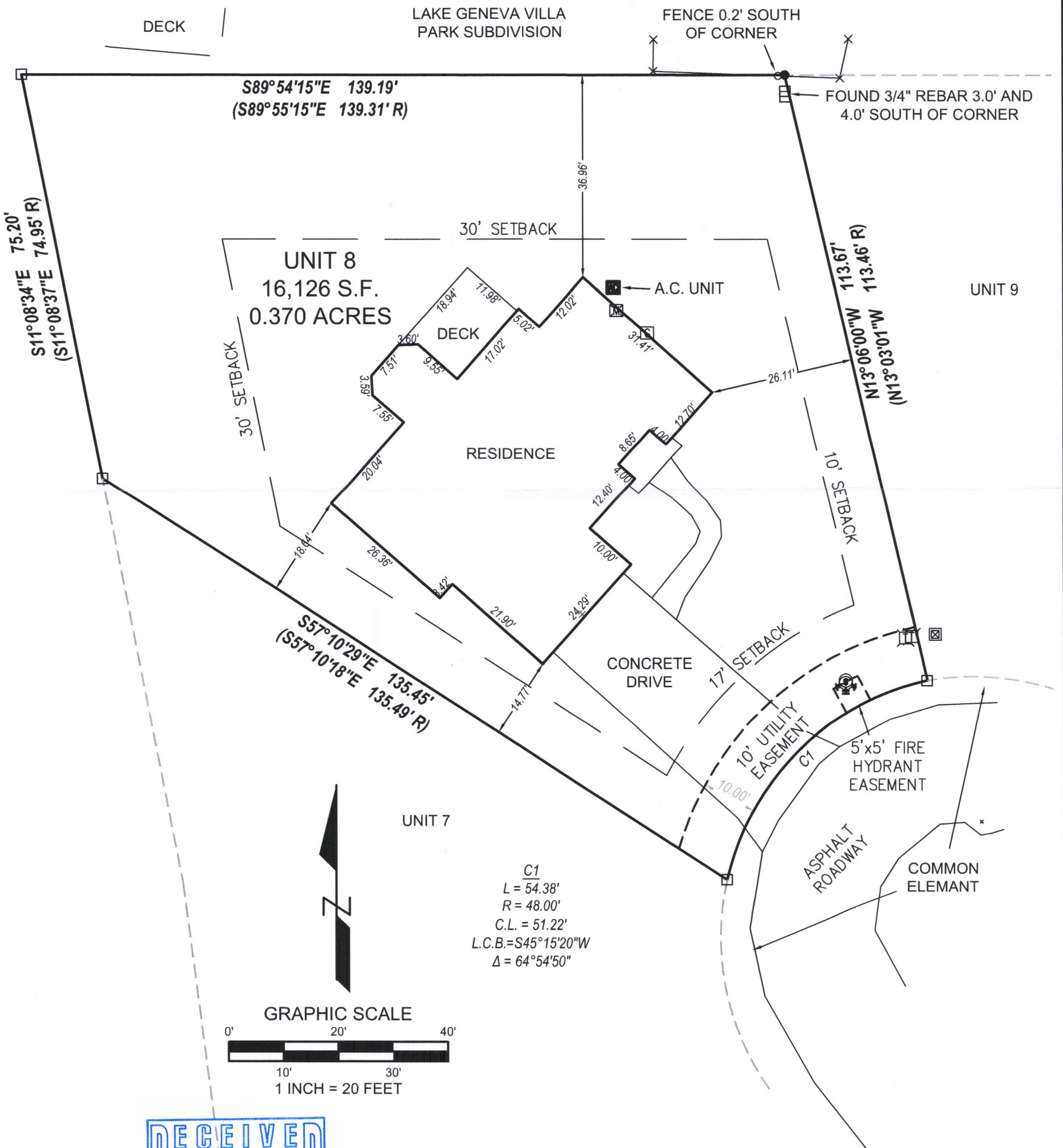

LYNCH & ASSOCIATES
ENGINEERING CONSULTANTS, LLC
5482 S. WESTRIDGE DRIVE
NEW BERLIN, WI 53151
(262) 402-5040
440 MILWAUKEE AVENUE
BURLINGTON, WI 53185
(262) 248-3697



DRAWING BY:
FIELD WORK BY:

I have surveyed the above-described property and the above map is a true representation thereof and shows the size and location of the property, its exterior boundaries, the location and dimensions of all structures thereon, fences, apparent easements and roadways, and visible encroachments, if any.

No title commitment or results of a title search were provided to this office pertaining to this survey. This Plat Of Survey may not reflect easements of record, encumbrances, restrictions, ownership, title evidence, or other facts that a current and accurate title search may disclose.

This survey is made for the exclusive use of the present owners of the property, and also those who purchase, mortgage, or insure the title thereto within one (1) year from date hereof, and as to them I warrant the accuracy of said survey map.

Peter J. Nielson 7 MAY 19
PETER J. NIELSON, PROFESSIONAL LAND SURVEYOR, S-2527

ZMAY-8 007-3638

P:\Shared\19-5027 - Projects\19-5027 - Lake Geneva\CAD\19-5027-50.dwg