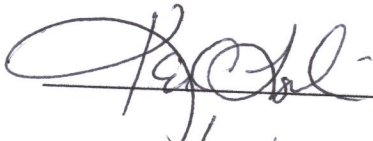
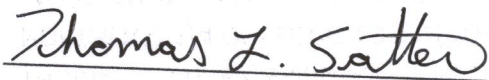

I HEREBY CERTIFY THAT I HAVE WAIVED MONUMENTATION OF THE NORTHERLY PROPERTY CORNERS ON LOT 5 OF WALWORTH COUNTY CERTIFIED SURVEY MAP NO. 4789 ON A SURVEY PERFORMED BY THOMAS L. SATTER, S-2850, FOR THE LAND WHICH IS PART OF THE NORTHWEST 1/4 OF THE NORTHEAST 1/4 OF SECTION 35, IN TOWNSHIP 2 NORTH, RANGE 17 EAST OF THE FOURTH PRINCIPAL MERIDIAN, IN THE CITY OF LAKE GENEVA, WALWORTH COUNTY, WISCONSIN. SAID LAND BEING MAPPED ON THE PLAT OF SURVEY PLOTTED BY THOMAS L. SATTER, SATTER SURVEYING, LLC, AS JOB NO. 041912 AND DATED JUNE 12, 2019.

  
\_\_\_\_\_  
6/19/19  
\_\_\_\_\_

KEVIN LAZARSKI, PRESIDENT OF HAVEN CREEK HOMES

DATE

  
\_\_\_\_\_

THOMAS L. SATTER, S-2850

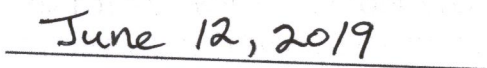
  
\_\_\_\_\_

DATE

SATTER SURVEYING, LLC

LOT 6 OF C.S.M. NO. 4789

LOT 5 OF C.S.M. NO. 4789

LOT 3 OF C.S.M. NO. 4770

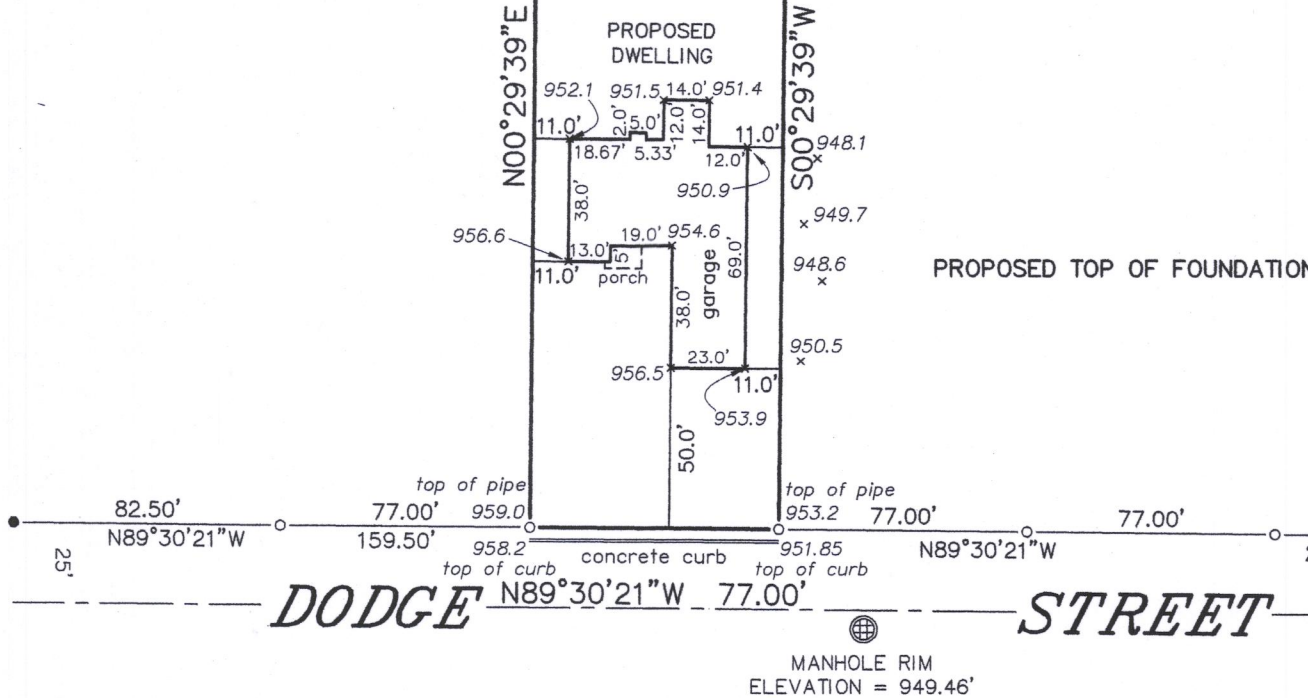

### LEGEND

- FOUND 1-5/16" O.D. IRON PIPE
- FOUND 1" O.D. IRON PIPE
- 955.0 EXISTING ELEVATION

"I HEREBY CERTIFY THAT I HAVE SURVEYED THE ABOVE DESCRIBED PROPERTY AND THAT THE ABOVE MAP IS A CORRECT REPRESENTATION THEREOF AND SHOWS THE SIZE AND LOCATION OF THE PROPERTY, ITS EXTERIOR BOUNDARIES, THE LOCATION OF ALL VISIBLE STRUCTURES AND DIMENSIONS OF ALL PRINCIPAL BUILDINGS THEREON, BOUNDARY FENCES, APPARENT EASEMENTS, ROADWAYS AND ENCROACHMENTS, IF ANY."

"THIS SURVEY IS MADE FOR THE USE OF THE PRESENT OWNERS OF THE PROPERTY, AND THOSE WHO PURCHASE, MORTGAGE, OR GUARANTEE THE TITLE THERETO WITHIN ONE YEAR FROM DATE HEREOF."

**SATTER SURVEYING, LLC**  
LAND SURVEYS, MAPPING AND PLANNING  
272 ORIGIN STREET  
BURLINGTON, WI 53105  
262-661-4239

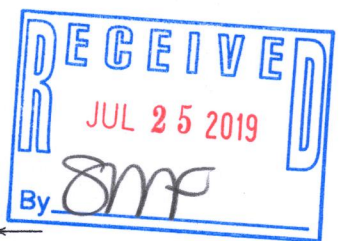
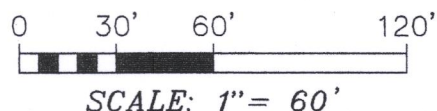
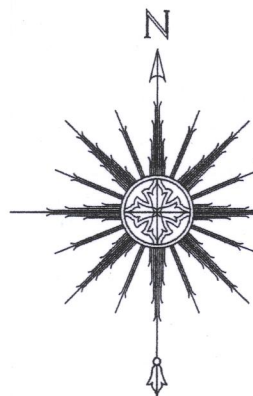

THIS IS NO  
UNLESS

Thomas L. Satter  
THOMAS L. SATTER

JUNE 12, 2019  
DATE

ZA4789-5

007-