

LAND-MARK SURVEYING

Mark L. Miritz

Wisconsin Professional Land Surveyor S-2582

N9330 Knuteson Drive
Whitewater, WI 53190
Phone: (262) 495-3284

MARKMIRITZ@
LAND-MARKSURVEYING.COM

PLAT OF SURVEY

COMMON ELEMENT
CONSERVANCY LOT

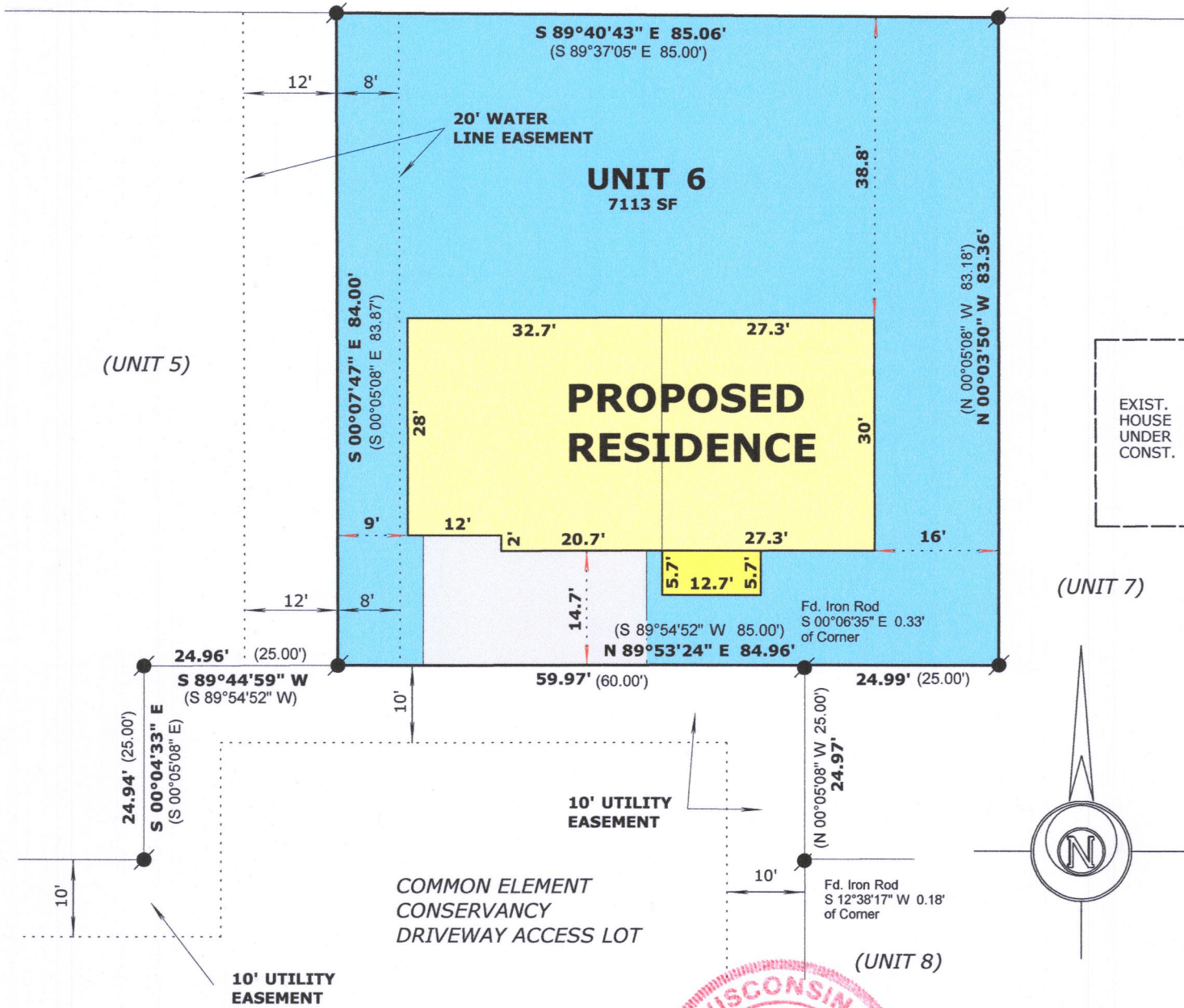

LEGAL DESCRIPTION:

LOCATED IN SOUTHWEST 1/4 OF SOUTHEAST 1/4, SECTION 26,
TOWNSHIP 2 NORTH, RANGE 17 EAST. IN THE CITY OF LAKE GENEVA,
WALWORTH COUNTY, WISCONSIN

UNIT 6 OF THE FIRST ADDENDUM TO THE COTTAGES OF LAKE GENEVA
HILLS AS RECORDED IN CONDO CAB A, SLIDE 612.

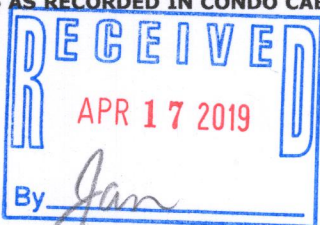

LEGEND

● FOUND IRON ROD
(x x) RECORDED AS DIMENSION

OWNER:
BASSO DEVELOPMENT LLC
406 SKYLINE
LAKE GENEVA, WI. 53147



SCALE: 1 INCH = 20 FEET

"I hereby certify that the above described property has
been surveyed by me or under my direction and that the
above map is a true representation thereof and shows the
size and location of the property, its exterior boundaries,
the location of all visible structures and dimensions of all
principal buildings thereon, boundary fences, apparent
easements, roadways and visible encroachments, if any."
"This survey is made for the use of the present owners of
the property, and also those who purchase, mortgage, or
guarantee the title thereto within one year from date
hereof."

Mark L. Miritz
MARK L. MIRITZ
WISCONSIN PROFESSIONAL
LAND SURVEYOR S-2582

DATE: April 12, 2019 JOB NO. 19.406

ZEOT-6 007-3608