

PLAT OF SURVEY

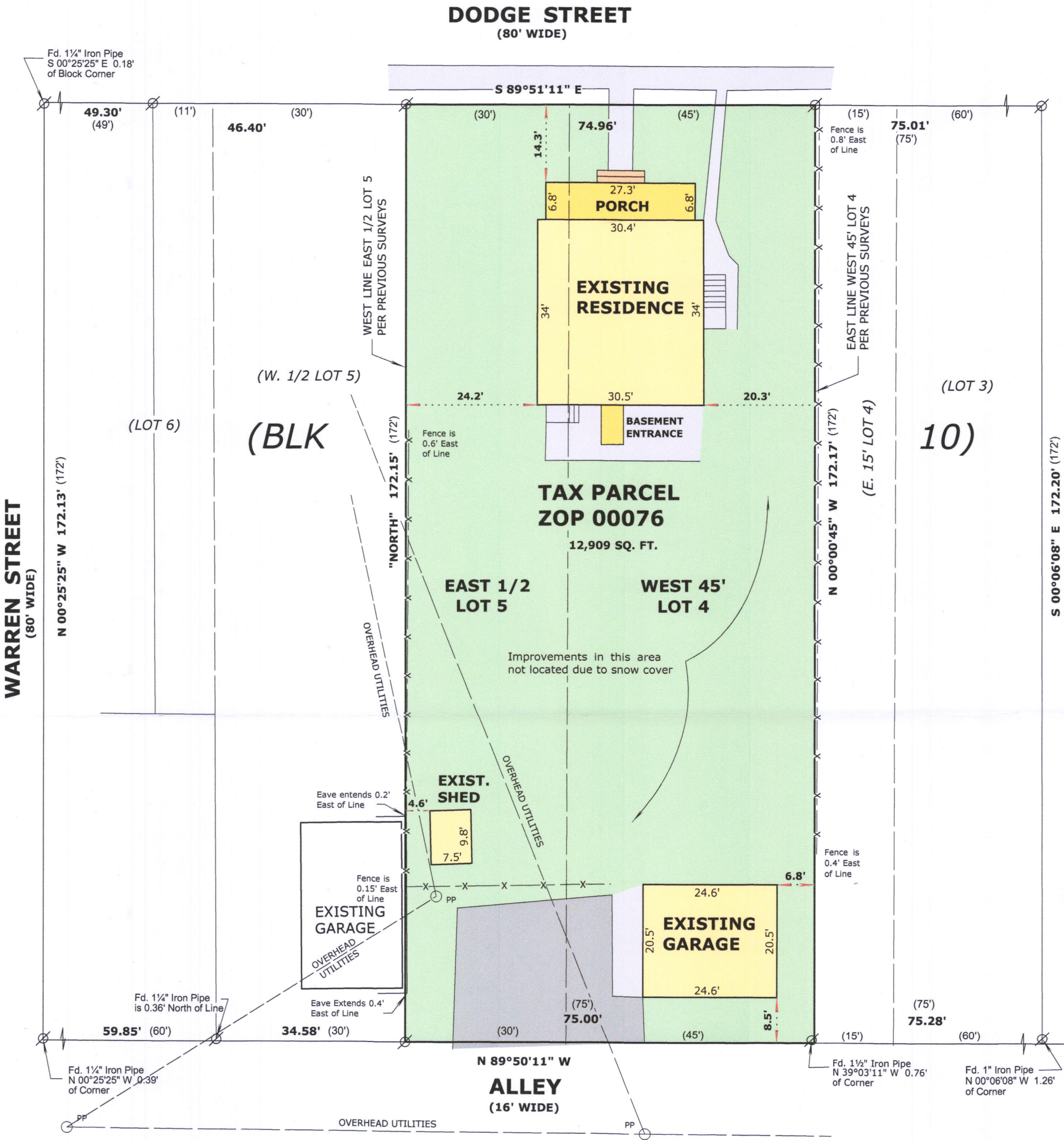

LEGAL DESCRIPTION

LOCATED IN THE NORTHWEST 1/4 OF THE NORTHWEST 1/4, SECTION 36, TOWNSHIP 2 NORTH, RANGE 17 EAST, IN CITY OF LAKE GENEVA, WALWORTH COUNTY, WISCONSIN

THE EAST 1/2 OF LOT 5 AND THE WEST 45 FEET OF LOT 4, BLOCK 10 OF THE ORIGINAL PLAT OF THE VILLAGE OF GENEVA, NOW CITY OF LAKE GENEVA

LEGEND

- FOUND IRON PIPE
- RECORDED AS DIMENSION
- EXISTING FENCE

SCALE: 1 INCH = 20 FEET

"I hereby certify that the above described property has been surveyed by me or under my direction and that the above map is a true representation thereof and shows the size and location of the property, its exterior boundaries, the location of all visible structures and dimensions of all principal buildings thereon, boundary fences, apparent easements, roadways and visible encroachments, if any."

"This survey is made for the use of the present owners of the property, and also those who purchase, mortgage, or guarantee the title thereto within one year from date hereof."

MARK L. MIRITZ
WISCONSIN PROFESSIONAL
LAND SURVEYOR S-2582

DATE: February 8, 2019 JOB NO. 19.201

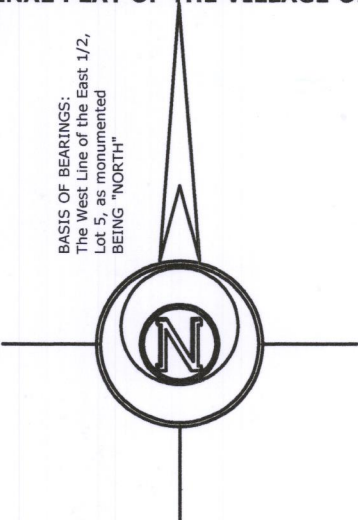

ZOP-76

007-3606