

**PLAT OF SURVEY**

LOT 23 IN COLUMBIAN SUBDIVISION, BEING A PART OF THE  
NORTHEAST 1/4 OF SECTION 26, TOWN 2 NORTH, RANGE 17  
EAST, CITY OF LAKE GENEVA, WALWORTH COUNTY, WISCONSIN

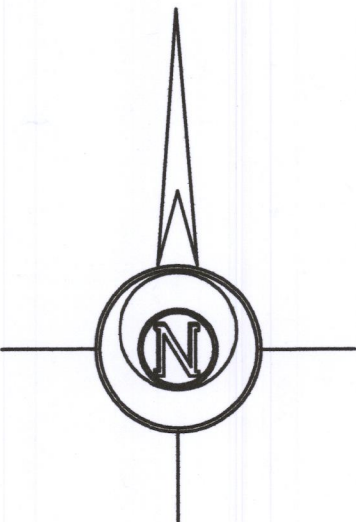

**RECEIVED**  
FEB 11 2019  
By *[Signature]*

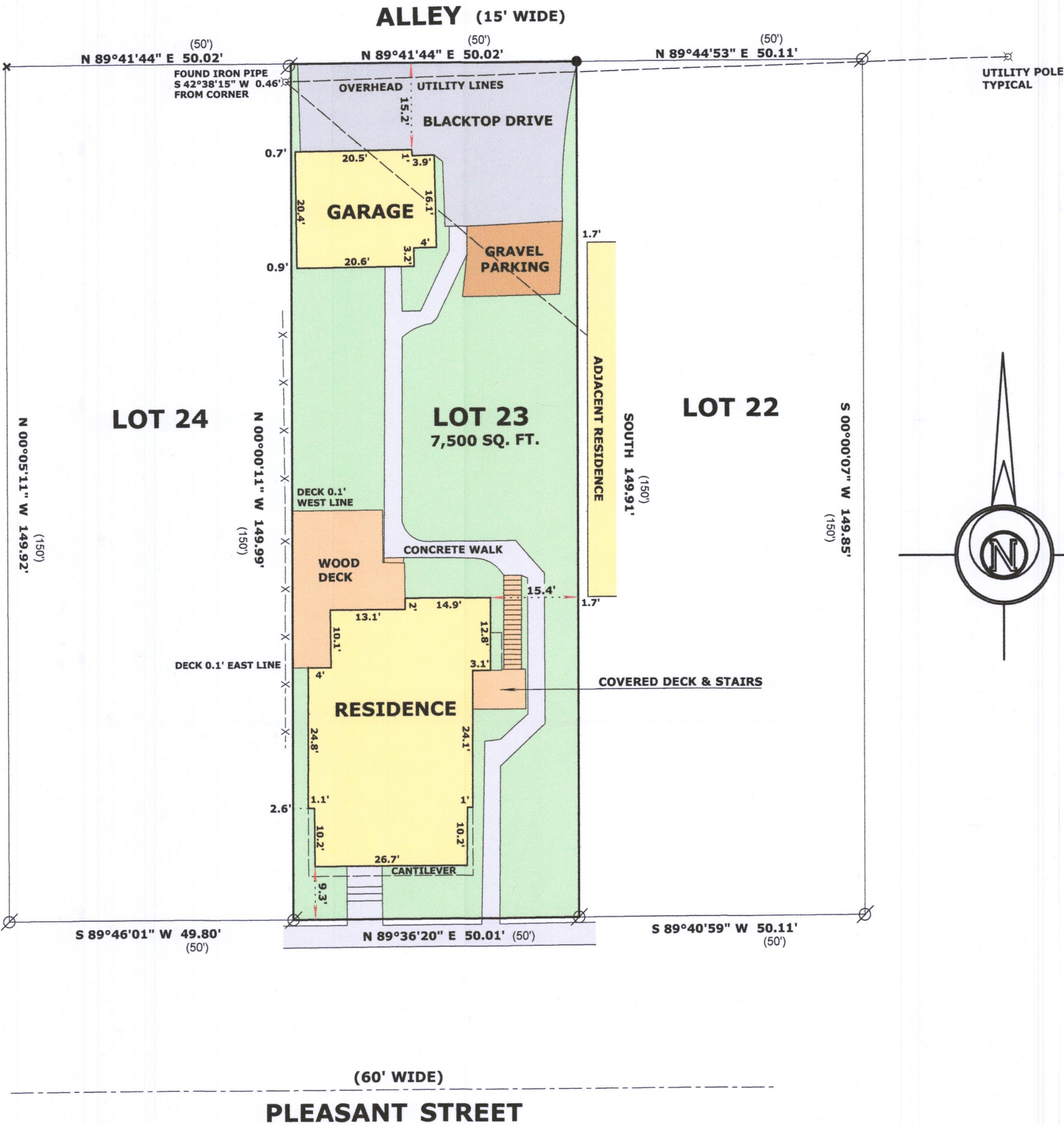

**LEGEND**

- ⊗ FOUND IRON PIPE
- + FOUND CHISEL CUT IN CONC
- FOUND P.K. NAIL IN BLACKTOP
- (x x) RECORDED AS DIMENSION
- x—x— EXISTING WOOD FENCE

SCALE: 1 INCH = 20 FEET

"I hereby certify that the above described property has been surveyed by me or under my direction and that the above map is a true representation thereof and shows the size and location of the property, its exterior boundaries, the location of all visible structures and dimensions of all principal buildings thereon, boundary fences, apparent easements, roadways and visible encroachments, if any."  
"This survey is made for the use of the present owners of the property, and also those who purchase, mortgage, or guarantee the title thereto within one year from date hereof."

*Mark L. Miritz*  
**MARK L. MIRITZ**  
**WISCONSIN PROFESSIONAL**  
**LAND SURVEYOR S-2582**

DATE: DEC. 18, 2018 JOB NO. 18.1207

ZCL-22 007-3593