

**HAROLD H. KOLB**  
 REGISTERED PROFESSIONAL LAND SURVEYOR  
 LAKE GENEVA, WISCONSIN

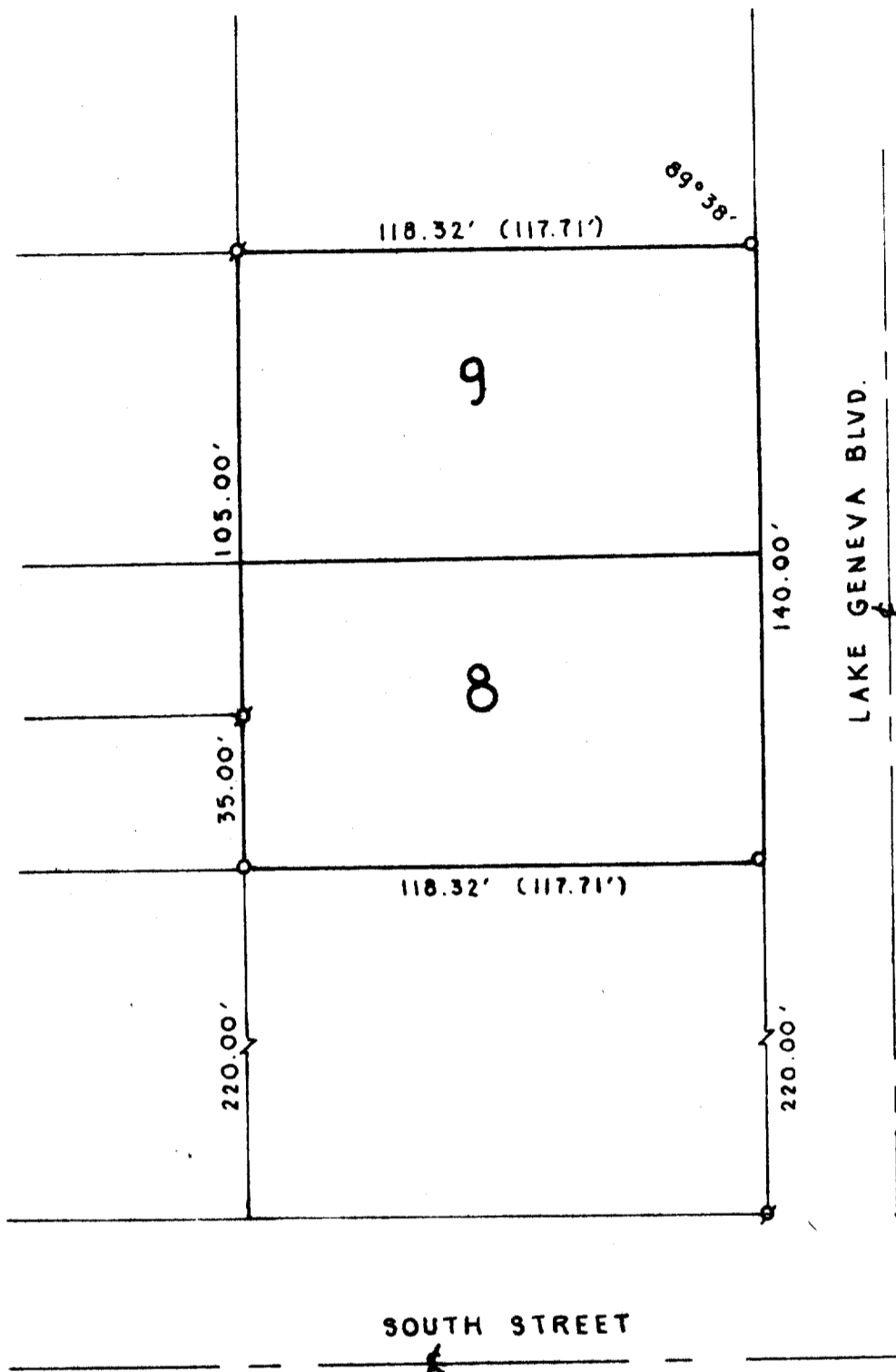

Plat of Survey of

Lots 8 and 9, H. E. Wells Subdivision located  
 in the City of Lake Geneva, Walworth County,  
 Wisconsin.



SCALE: 1" = 40'

**LEGEND**

- ⊙ - IRON PIPE FOUND
- - IRON PIPE PLACED
- - CONCRETE MONUMENT
- ✕ - SPIKE

I, HAROLD H. KOLB, DO HEREBY CERTIFY THAT I HAVE  
 SURVEYED THE PROPERTY HEREON DESCRIBED ACCORDING  
 TO THE OFFICIAL RECORDS, AND THAT THE PLAT HEREON  
 IS A CORRECT REPRESENTATION OF THE LOT LINES.

*Harold H. Kolb*  
 HAROLD H. KOLB

WISCONSIN REGISTERED LAND SURVEYOR, S-187  
 DATE June 16, 1971

WE-8  
 " - 9

7-355