

PLAT OF SURVEY
-OF-

LOT 55 OF "STURWOOD ADDITION NO. 2", A SUBDIVISION LOCATED IN THE SOUTHWEST 1/4 OF THE NORTHEAST 1/4 AND THE SOUTHEAST 1/4 OF THE NORTHEAST 1/4 OF SECTION 35, TOWNSHIP 2 NORTH, RANGE 17 EAST OF THE FOURTH PRINCIPAL MERIDIAN, IN THE CITY OF LAKE GENEVA, COUNTY OF WALWORTH AND STATE OF WISCONSIN.

SURVEY FOR: THERESE FISCHER
SURVEY ADDRESS: 220 TIMBER LANE, LAKE GENEVA, WI 53147

REFER TO A CURRENT TITLE REPORT FOR
EASEMENTS, RESTRICTIONS OR COVENANTS
WHICH MAY AFFECT THIS PROPERTY.

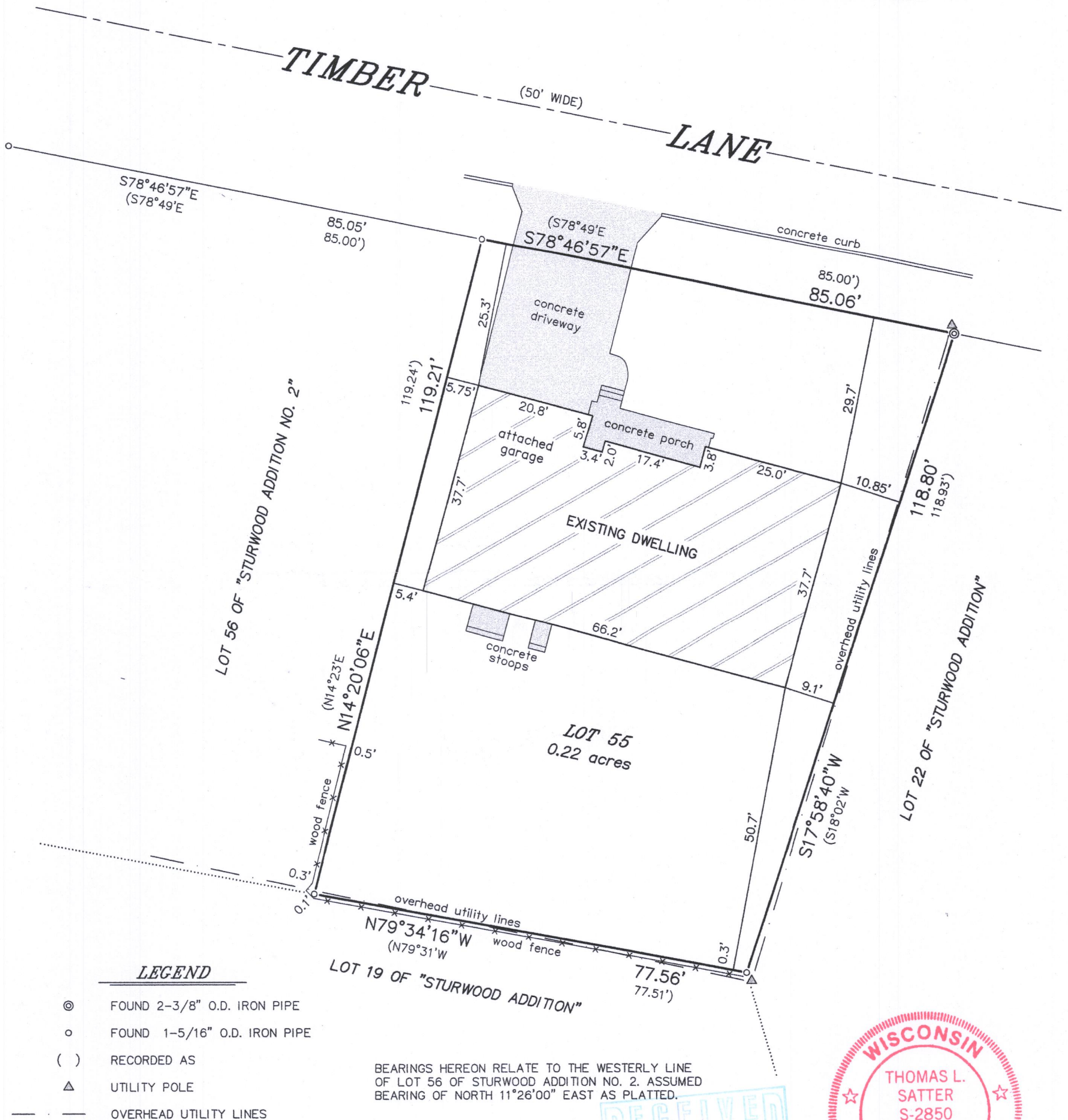

"I HEREBY CERTIFY THAT I HAVE SURVEYED THE ABOVE DESCRIBED PROPERTY AND THAT THE ABOVE MAP IS A CORRECT REPRESENTATION THEREOF AND SHOWS THE SIZE AND LOCATION OF THE PROPERTY, ITS EXTERIOR BOUNDARIES, THE LOCATION OF ALL VISIBLE STRUCTURES AND DIMENSIONS OF ALL PRINCIPAL BUILDINGS THEREON, BOUNDARY FENCES, APPARENT EASEMENTS, ROADWAYS AND ENCROACHMENTS, IF ANY."

"THIS SURVEY IS MADE FOR THE USE OF THE PRESENT OWNERS OF THE PROPERTY, AND THOSE WHO PURCHASE, MORTGAGE, OR GUARANTEE THE TITLE THERETO WITHIN ONE YEAR FROM DATE HEREOF."

SATTER SURVEYING, LLC
LAND SURVEYS, MAPPING AND PLANNING
272 ORIGIN STREET
BURLINGTON, WI 53105
262-661-4239

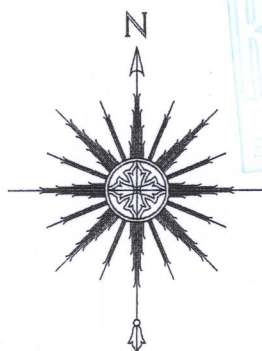

0 10' 20' 40'
SCALE: 1" = 20'



THIS IS NOT AN ORIGINAL PRINT
UNLESS THIS SEAL IS RED.

Thomas L. Satter
THOMAS L. SATTER S-2850

NOVEMBER 19, 2018
DATE

121711
JOB NUMBER

Z8T2-11 007-3528