

LAND-MARK SURVEYING

Mark L. Miritz

Wisconsin Professional Land Surveyor S-2582

N9330 Knuteson Drive
Whitewater, WI 53190
Phone: (262) 495-3284

MARKMIRITZ@
LAND-MARKSURVEYING.COM

PLAT OF SURVEY

LEGAL DESCRIPTION

LOCATED IN THE SOUTHEAST 1/4 OF THE SOUTHEAST 1/4, SECTION 36,
TOWNSHIP 2 NORTH, RANGE 17 EAST, IN THE CITY OF LAKE GENEVA,
WALWORTH COUNTY, WISCONSIN.

UNIT 217, SUMMERHAVEN OF LAKE GENEVA ADDENDUM NO. 2

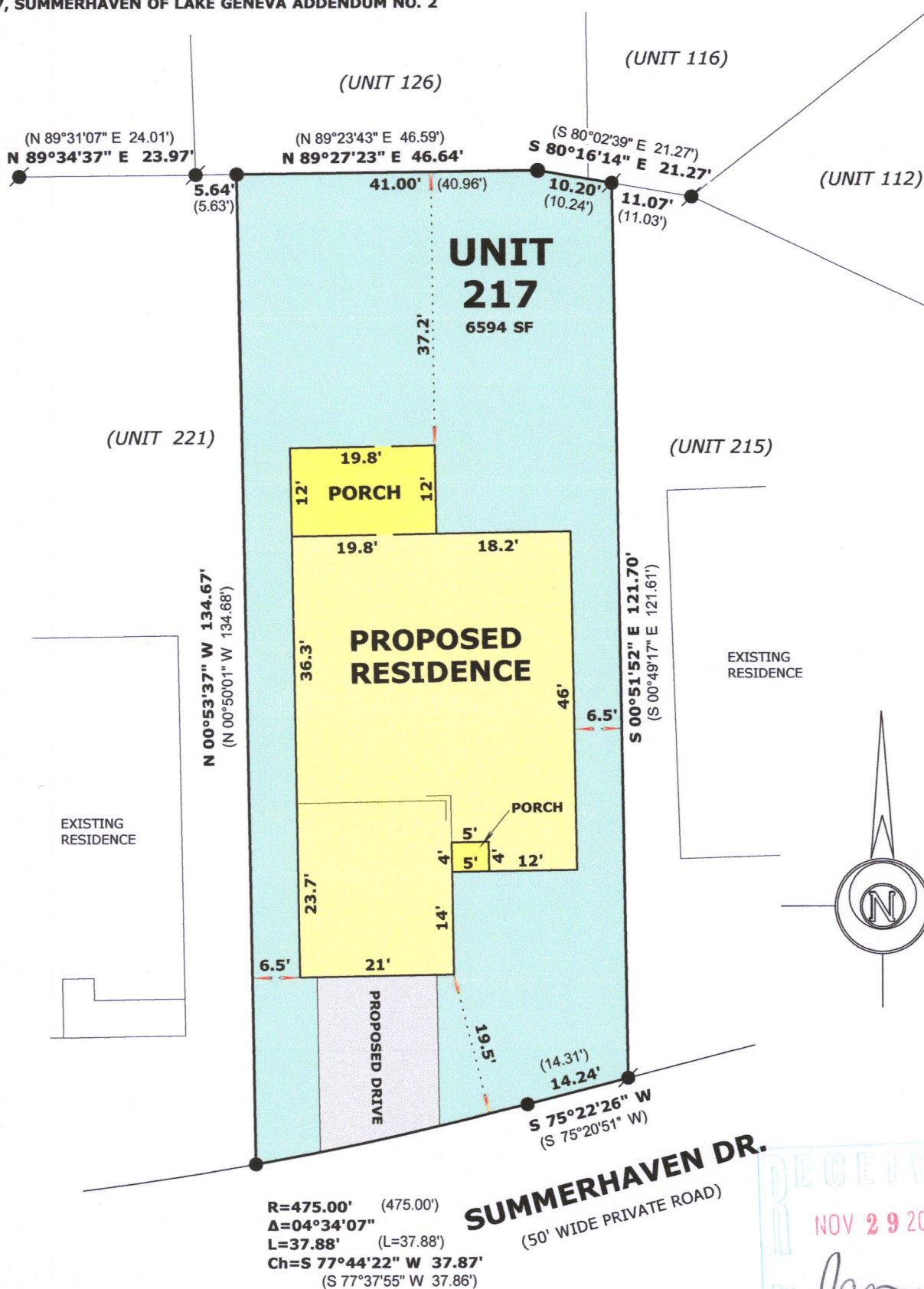

R=475.00' (475.00')
Δ=04°34'07\"/>
L=37.88' (L=37.88')
Ch=S 77°44'22\" W 37.87'
(S 77°37'55\" W 37.86')

SUMMERHAVEN DR.
(50' WIDE PRIVATE ROAD)

ORDERED BY: Basso Builders Inc.
405 Skyline Dr.
Lake Geneva, WI 53147

SCALE: 1 INCH = 20 FEET

LEGEND

- FOUND IRON ROD
- SET IRON ROD, 18\" LONG, WEIGHING 1.5 LBS./LINEAL FT., 3/4\" DIA.
- (x x) RECORDED AS DIMENSION
- X — X — EXISTING FENCE



"I hereby certify that the above described property has been surveyed by me or under my direction and that the above map is a true representation thereof and shows the size and location of the property, its exterior boundaries, the location of all visible structures and dimensions of all principal buildings thereon, boundary fences, apparent easements, roadways and visible encroachments, if any."
"This survey is made for the use of the present owners of the property, and also those who purchase, mortgage, or guarantee the title thereto within one year from date hereof."

Mark L. Miritz
MARK L. MIRITZ
WISCONSIN PROFESSIONAL
LAND SURVEYOR S-2582

DATE: September 28, 2018 JOB NO. 18.911

Z8UM-217

007-3522