

LAND-MARK SURVEYING

Mark L. Miritz

Wisconsin Professional Land Surveyor S-2582

N9330 Knuteson Drive

Whitewater, WI 53190

Phone: (262) 495-3284

MARKMIRITZ@

LAND-MARKSURVEYING.COM

PLAT OF SURVEY

SUMMERHAVEN DR.

(50' WIDE PRIVATE ROAD)

Fd. 3/4" Iron Rod
N 05°34'03" E 0.16'
of Corner

R=524.26' (525.00')
L=55.25' (55.30')
Ch=N 88°37'12" W 55.23'
(N 88°35'13" W 55.27')

R=524.26' (525.00')
L=54.58' (54.64')
Ch=S 85°22'41" W 54.56'
(S 85°24'51" W 54.61')

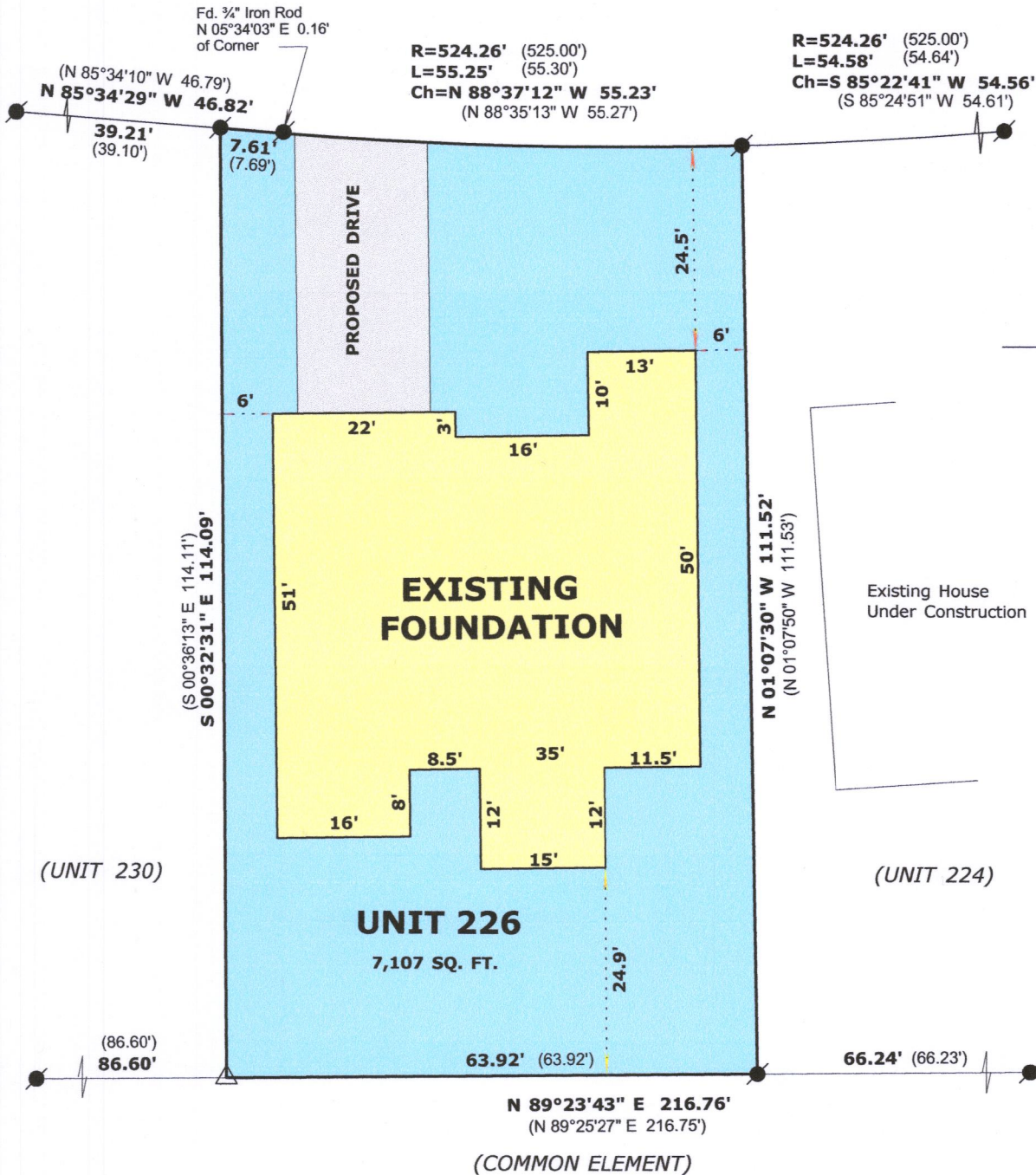

LEGAL DESCRIPTION

LOCATED IN THE SOUTHEAST 1/4 OF THE SOUTHEAST 1/4, SECTION 36,
TOWNSHIP 2 NORTH, RANGE 17 EAST, IN THE CITY OF LAKE GENEVA,
WALWORTH COUNTY, WISCONSIN.

UNIT 226, SUMMERHAVEN OF LAKE GENEVA ADDENDUM NO. 2

ORDERED BY: Basso Builders Inc.
405 Skyline Dr.
Lake Geneva, WI 53147

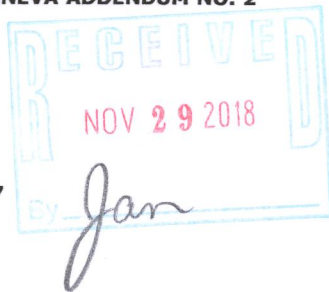

SCALE: 1 INCH = 20 FEET

"I hereby certify that the above described property has
been surveyed by me or under my direction and that the
above map is a true representation thereof and shows the
size and location of the property, its exterior boundaries,
the location of all visible structures and dimensions of all
principal buildings thereon, boundary fences, apparent
easements, roadways and visible encroachments, if any."

"This survey is made for the use of the present owners of
the property, and also those who purchase, mortgage, or
guarantee the title thereto within one year from date
hereof."

Mark L. Miritz
MARK L. MIRITZ
WISCONSIN PROFESSIONAL
LAND SURVEYOR S-2582

DATE: July 30, 2018 JOB NO. 18.714

LEGEND

- FOUND IRON ROD
- FOUND CUT CROSS
- (X X) RECORDED AS DIMENSION

REVISED NOV. 8, 2018 TO SHOW
FOUNDATION "AS BUILT"

Z SUM-226 007-3517