

LAND-MARK SURVEYING

Mark L. Miritz

Wisconsin Professional Land Surveyor S-2582

N9330 Knuteson Drive
Whitewater, WI 53190
Phone: (262) 495-3284

MARKMIRITZ@
LAND-MARKSURVEYING.COM

ORDERED BY:
MICK BALESTRIERI
KEEFE REAL ESTATE
751 GENEVA PARKWAY
LAKE GENEVA, WI 53147

PLAT OF SURVEY

LOT 1, CERTIFIED SURVEY MAP NO. 563, LOCATED IN THE
NORTHEAST 1/4 OF SECTION 1, TOWN 1 NORTH, RANGE
17 EAST, CITY OF LAKE GENEVA, WALWORTH COUNTY,
WISCONSIN.

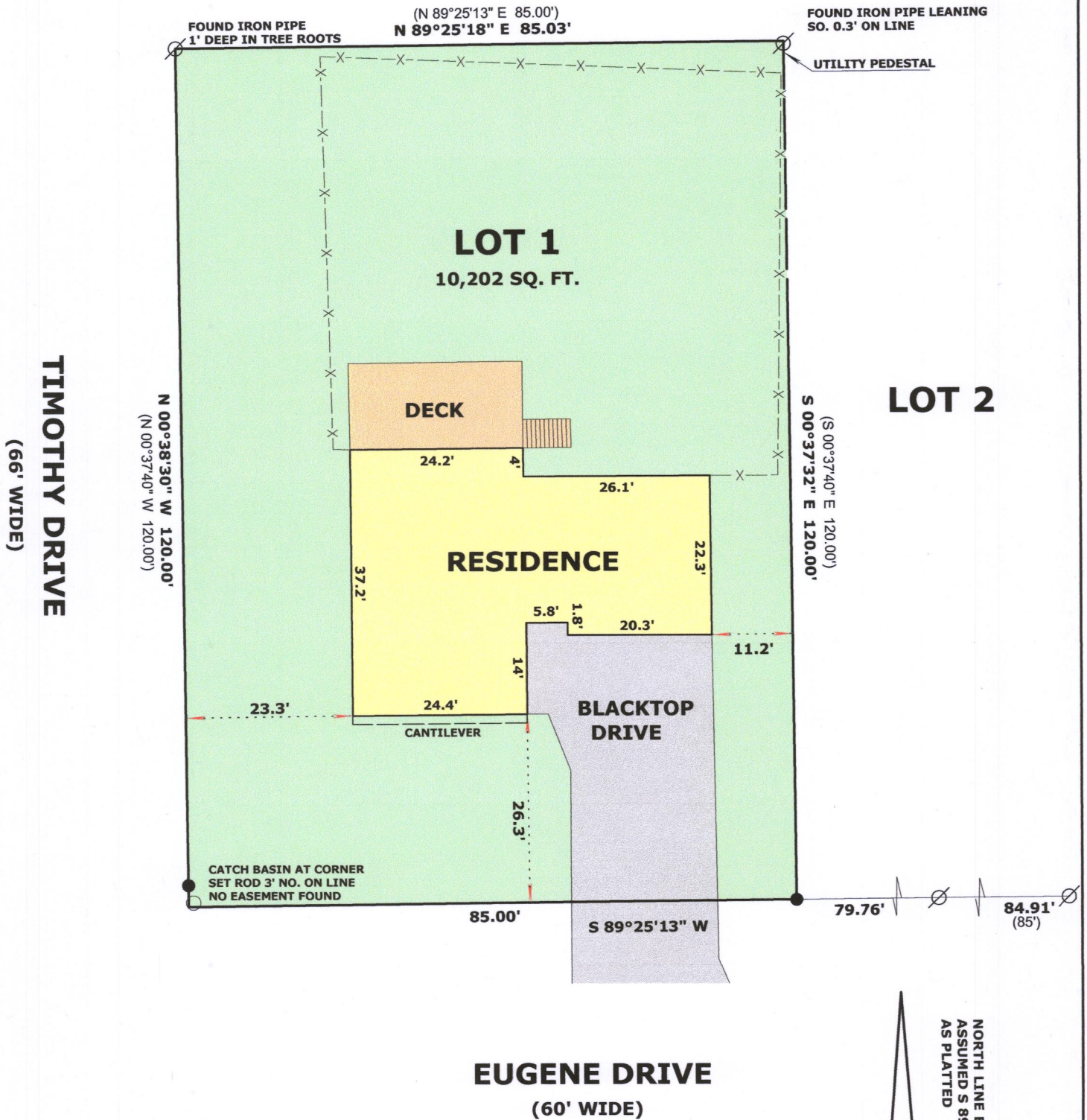

EUGENE DRIVE
(60' WIDE)

SCALE: 1 INCH = 30 FEET

"I hereby certify that the above described property has been surveyed by me or under my direction and that the above map is a true representation thereof and shows the size and location of the property, its exterior boundaries, the location of all visible structures and dimensions of all principal buildings thereon, boundary fences, apparent easements, roadways and visible encroachments, if any."
"This survey is made for the use of the present owners of the property, and also those who purchase, mortgage, or guarantee the title thereto within one year from date hereof."

MARK L. MIRITZ
WISCONSIN PROFESSIONAL
LAND SURVEYOR S-2582

DATE: AUGUST 16, 2018 JOB NO. 18.811

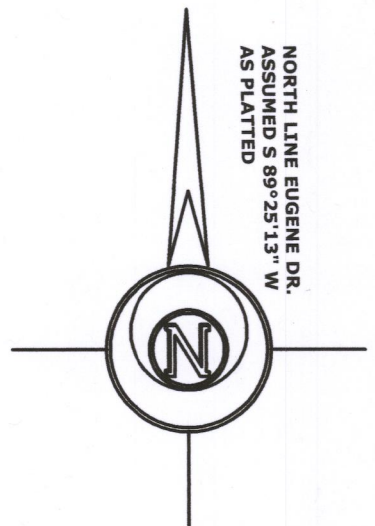
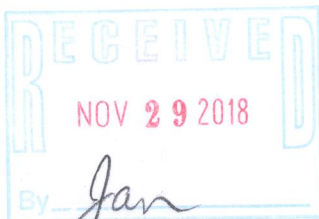

LEGEND

- FOUND IRON PIPE
- SET IRON ROD, 18" LONG, WEIGHING 1.5 LBS./LINEAL FT., 3/4" DIA.
- RECORDED AS DIMENSION
- EXISTING WOOD FENCE

ZA 563-1

007-3516