

LAND-MARK SURVEYING

Mark L. Miritz

Wisconsin Professional Land Surveyor S-2582

N9330 Knuteson Drive
Whitewater, WI 53190
Phone: (262) 495-3284
MARKMIRITZ@
LAND-MARKSURVEYING.COM

PLAT OF SURVEY

LOT 17, STURWOOD ADDITION, LOCATED IN THE NORTHEAST 1/4
OF SECTION 35, TOWN 2 NORTH, RANGE 17 EAST, CITY OF LAKE
GENEVA, WALWORTH COUNTY, WISCONSIN.

ORDERED BY:
LAKE GENEVA AREA REALTY
101 BROAD ST., #C3
LAKE GENEVA, WI 53147

SKY LANE

(60' WIDE)

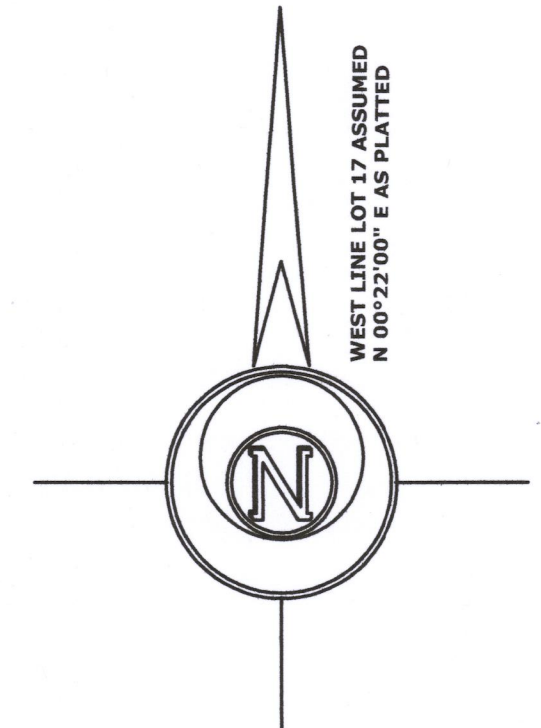
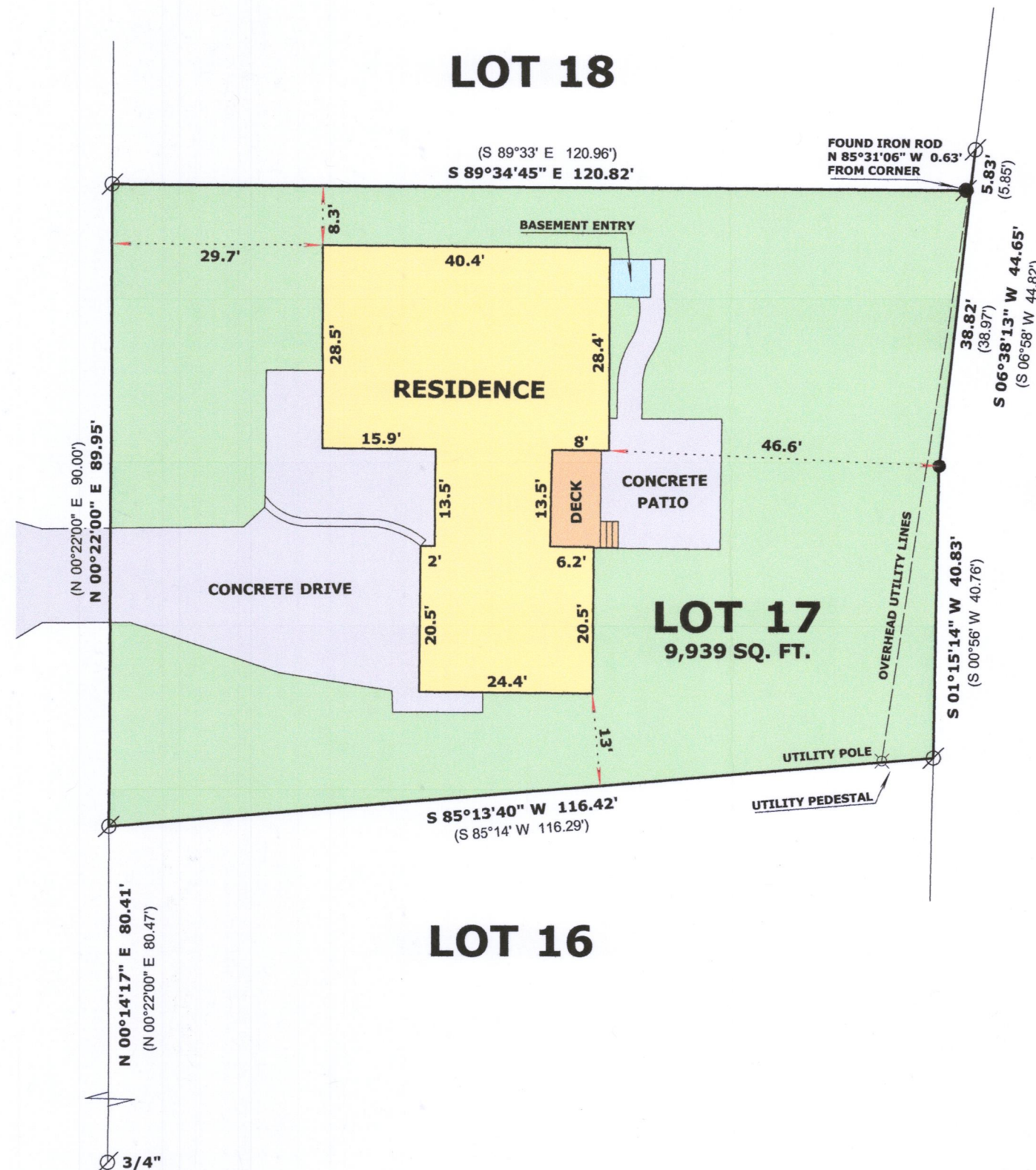

LEGEND

- ⊗ FOUND IRON PINCH PIPE 1 1/4"
- FOUND IRON ROD 1/2"
- FOUND RAILROAD SPIKE IN TREE ROOT
- (xx) RECORDED AS DIMENSION

SCALE: 1 INCH = 20 FEET

"I hereby certify that the above described property has been surveyed by me or under my direction and that the above map is a true representation thereof and shows the size and location of the property, its exterior boundaries, the location of all visible structures and dimensions of all principal buildings thereon, boundary fences, apparent easements, roadways and visible encroachments, if any."
"This survey is made for the use of the present owners of the property, and also those who purchase, mortgage, or guarantee the title thereto within one year from date hereof."

Mark L. Miritz
MARK L. MIRITZ
WISCONSIN PROFESSIONAL
LAND SURVEYOR S-2582

DATE: SEPT. 8, 2018 JOB NO. 18.901

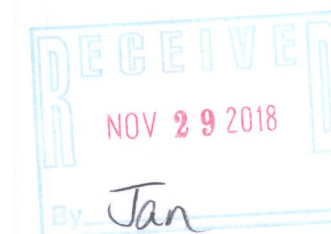

ZST-16 007-3514