

PREPARED FOR
MAURICIO
CASTANEDA

PLAT OF SURVEY

- OF -

Lot 1 Walworth County Certified Survey Map No. 4050, being a re-division of Lots 12 and 13 of Watson's Boulevard Addition to the City of Lake Geneva, located in the Northwest 1/4 of the Southwest 1/4 of Section 25, Township 2 North, Range 17 East, Walworth County, Wisconsin.

PATHFINDER SURVEYING
(a NMB Company)
P.O BOX 322
LAKE GENEVA, WI. 53147
WWW.PATHFINDERSURVEYING.NET
262-248-8303

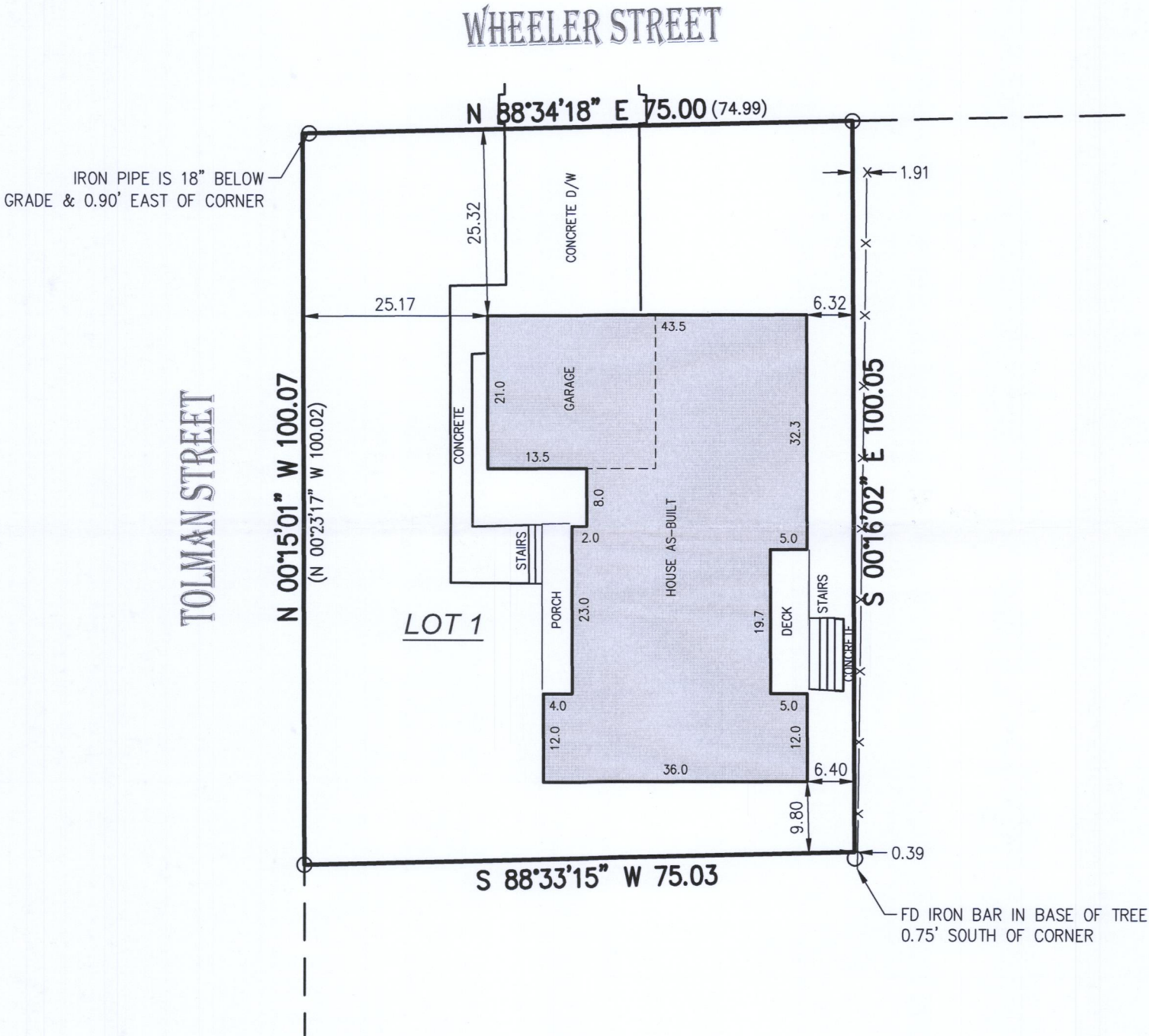
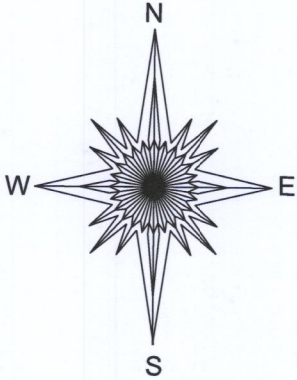

() = recorded as
○ = found iron pipe
—X— = fence

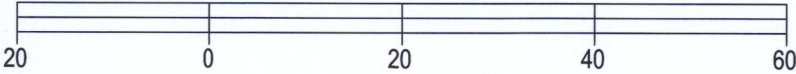

BASIS OF BEARING OF THIS PLAT: THE US STATE PLANE COORDINATE SYSTEM SOUTH ZONE, NAD 83. WISCORS.

I hereby certify that I have surveyed the above- described property and the above map is a true representation thereof and shows the size and location of the property, its exterior boundaries, the location and dimensions of all structures thereon, fences, apparent easements and roadways and visible encroachments if any to the best of my knowledge and belief.

This survey is made for the present owners of the property, and those who purchase, mortgage, or guarantee the title thereto, within one year from the date hereof.

SCALE 1" = 20'

JOB # 2018.0338.01

TAX ID # ZA405000001

DATED THIS 23RD DAY OF OCTOBER, 2018.

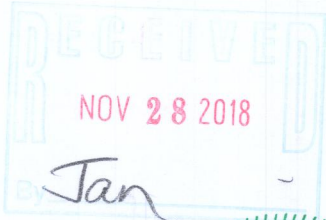

Mark R. Madsen
MARK R. MADSEN S - 2271
Wisconsin Professional Land Surveyor

ZA4050-1 007-3508