

PLAT OF SURVEY -OF-

A PARCEL OF LAND DESCRIBED AS FOLLOWS:

COMMENCING AT A POINT 115 FEET SOUTH OF THE INTERSECTION OF ELMWOOD AVENUE AND THE SOUTH LINE OF DODGE STREET IN THE CITY OF LAKE GENEVA (FORMERLY THE VILLAGE OF GENEVA), COUNTY OF WALWORTH, STATE OF WISCONSIN, SAID POINT OF COMMENCEMENT BEING THE SOUTHEAST CORNER OF THE PREMISES HERETOFORE CONVEYED BY ALBERT E. NAPPER AND WIFE, TO EDWIN BRYDON; RUNNING THENCE SOUTH TO THE NORTH LINE OF THE PREMISES HERETOFORE CONVEYED BY SAID ALBERT E. NAPPER AND WIFE TO ANNA BARTLET; THENCE WEST 150 FEET TO THE EAST LINE OF THE PREMISES HERETOFORE CONVEYED BY SAID ALBERT E. NAPPER AND WIFE TO MERRITT HUNTRESS; THENCE NORTH 55 FEET TO THE SOUTH LINE OF BRYDON PREMISES; THENCE EAST 150 FEET TO THE PLACE OF BEGINNING.

SURVEY FOR: ALICE MORAN
SURVEY ADDRESS: 424 AND 426 ELMWOOD AVE.

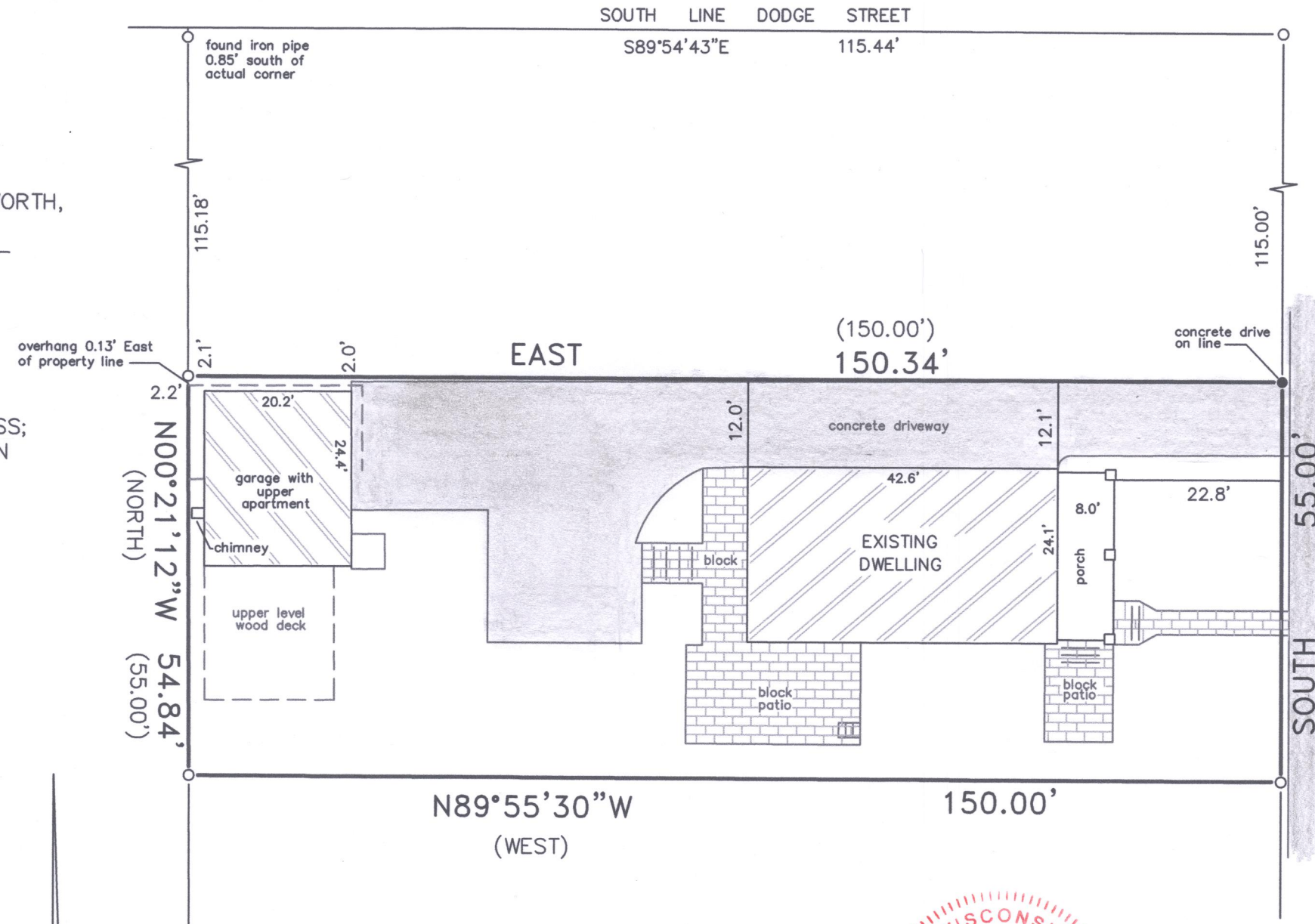

ELMWOOD AVENUE
60' WIDE

I hereby certify that I have surveyed the above described property and that the above map is a correct representation thereof and shows the size and location of the property, its exterior boundaries, the location of all visible structures and dimensions of all principal buildings thereon, boundary fences, apparent easements, roadways and encroachments, if any.

This survey is made for the use of the present owners of the property, and those who purchase mortgage or guarantee the title thereto within one year from date hereof.

LIBERTY LAND SURVEYING

N6795 County Road "A" LOT 12
LAKE MILLS, WISCONSIN 53551
(262)767-8786 (262)901-5116

LEGEND

- FOUND IRON PIPE
- SET IRON ROD
- () RECORDED AS

SCALE: 1" = 20'

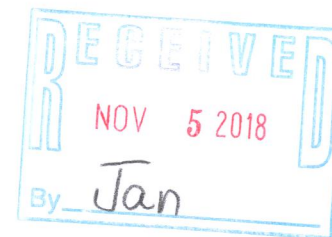
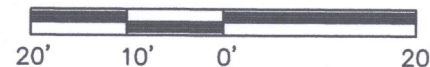

Franklin J. Lehman
FRANKLIN J. LEHMAN S-2211

11/15/17
DATE

171101
JOB NUMBER

ZYUP-68

007-3504