

project BENCHMARK - paint spot
on top of curb elevation = 971.13

lot area = 13,931 S.F.

denotes iron
pipe

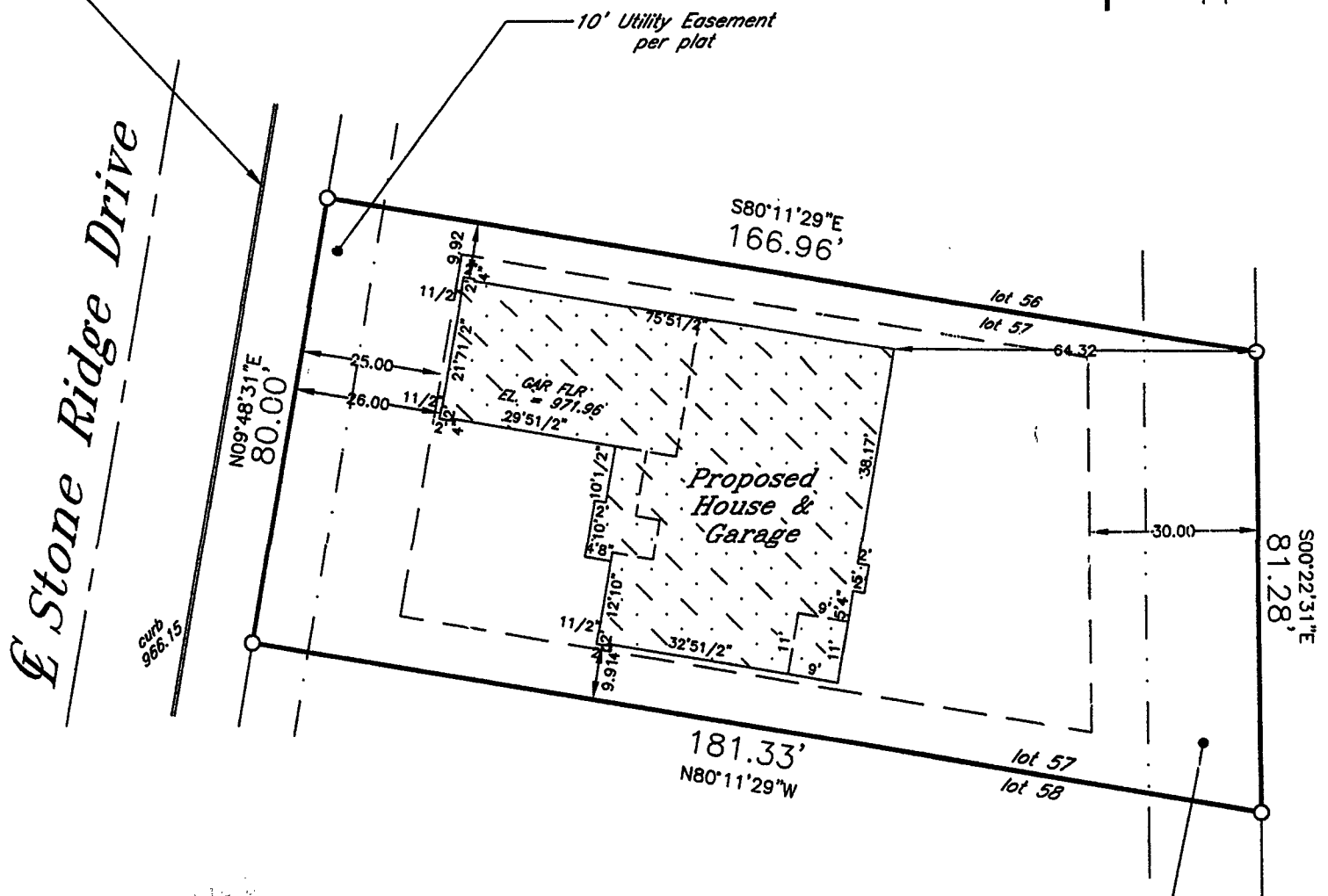

OCT 4 2018

8mf

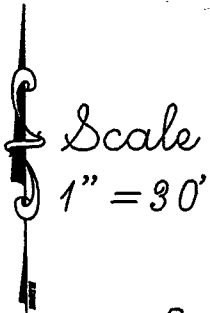

* outside finish grade = EL 972.30
(advisory only) - top of founda-
tion = EL 973.00 (advisory only) un-
less otherwise determined in writ-
ing by City Engineering Department

* Verify exact number with
City Engineering Department

Proposed building field staked true size. Contractor to verify all dimensions be-
fore building by same and adhere to drainage plan in effect for this subdivision.
Refer to a current title report for easements or restrictions which may affect
the use of this site that are not shown on the recorded subdivision plat.

J.K.R. SURVEYING, INC.
8121 22ND AVENUE
KENOSHA, WI 53143

Plat of Survey of

LOT 57 IN

STONE RIDGE, A SUBDIVISION

in NE1/4 Section 25-2-17

CITY OF LAKE GENEVA
WALWORTH COUNTY, WIS.

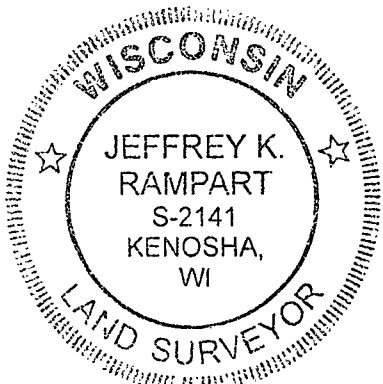

I hereby certify that
this property was
surveyed under my
direction and this
plat is a true re-
presentation thereof.

.....
Reg. Land Surveyor

July 10, 2018

-for-
Serenity Elite Homes

ZSR-57

007-3501