

PLAT OF SURVEY

Units 208, Summerhaven of Lake Geneva Condominium (s), created by a Declaration of "Condominium" recorded on March 28, 2007, in the Office of the Register of Deeds for Walworth County, Wisconsin, as Document No. 704378, and any amendments and/or corrections thereto, and by its Condominium Plat and any amendments and/or corrections thereto. Said condominium being located in the City of Lake Geneva, County of Walworth, and State of Wisconsin.

Surveyed for: Joe Guli

Survey address: 208 Summerhaven Drive

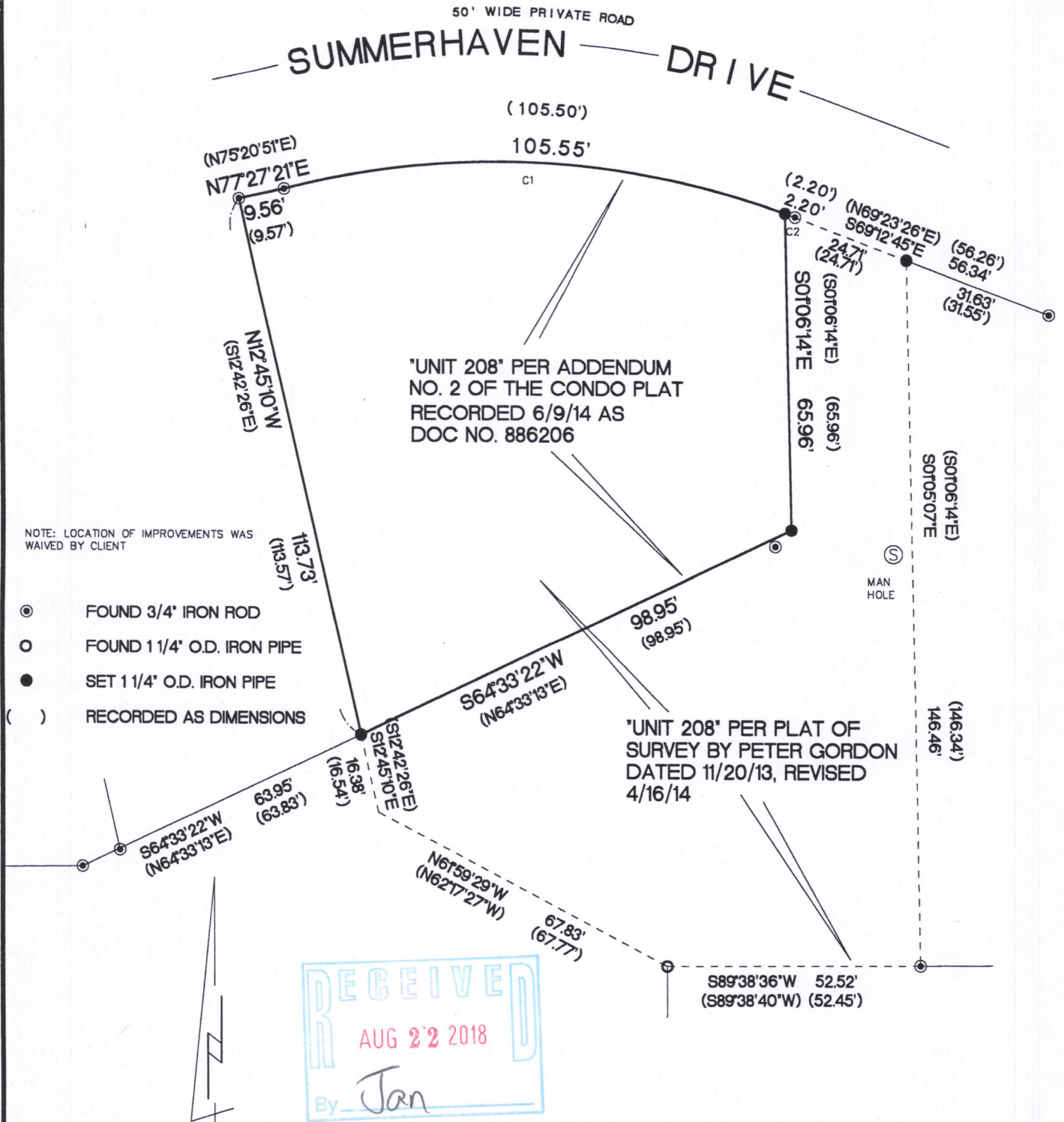

MEASURED CURVE DATA

| CURVE | RADIUS  | LENGTH  | CHORD   | BEARING     | DELTA     |
|-------|---------|---------|---------|-------------|-----------|
| C1    | 175.00' | 105.55' | 103.95' | S87°29'42"E | 34°33'22" |
| C2    | 175.00' | 2.20'   | 2.20'   | N69°51'24"W | 00°43'14" |

RECORDED CURVE DATA

| CURVE | RADIUS  | LENGTH  | CHORD   | BEARING     |
|-------|---------|---------|---------|-------------|
| C1    | 175.00' | 105.50' | 103.91' | S87°22'52"E |
| C2    | 175.00' | 2.20'   | 2.20'   | S69°45'03"E |

"I hereby certify that I have surveyed the above described property and that the above map is a true representation thereof and shows the size and location of the property, its exterior boundaries, the location of all visible structures and dimensions of all principal buildings thereon, boundary fences, apparent easements, roadways and encroachments if any"

"This survey is made for the use of the present owners of the property, and also those who purchase, mortgage or guarantee the title thereto within one year from date hereof."

KETTLE MORaine SURVEYING INC.

S75 W36245 Wilton Road

Eagle Wisconsin 53119

P.O. Box 357

(262) 594-3484

kettlemorainesurvey.com

Terrance E. Pisarek P.L.S.

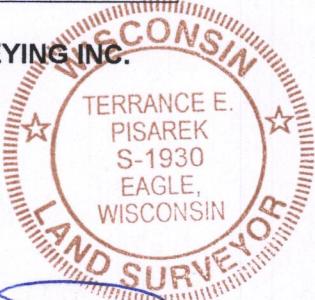

THIS IS NOT AN ORIGINAL SURVEY UNLESS THE SEAL IS RED.

7/13/18 DATE TEP FIELD WORK BY TEP DRAWN BY 18085 JOB NUMBER

Z8UM-208 007-3497