

LAND-MARK SURVEYING

Mark L. Miritz

Wisconsin Professional Land Surveyor S-2582

N9330 Knuteson Drive

Whitewater, WI 53190

Phone: (262) 495-3284

MARKMIRITZ@

LAND-MARKSURVEYING.COM

PLAT OF SURVEY

SUMMERHAVEN DR.

(50' WIDE PRIVATE ROAD)

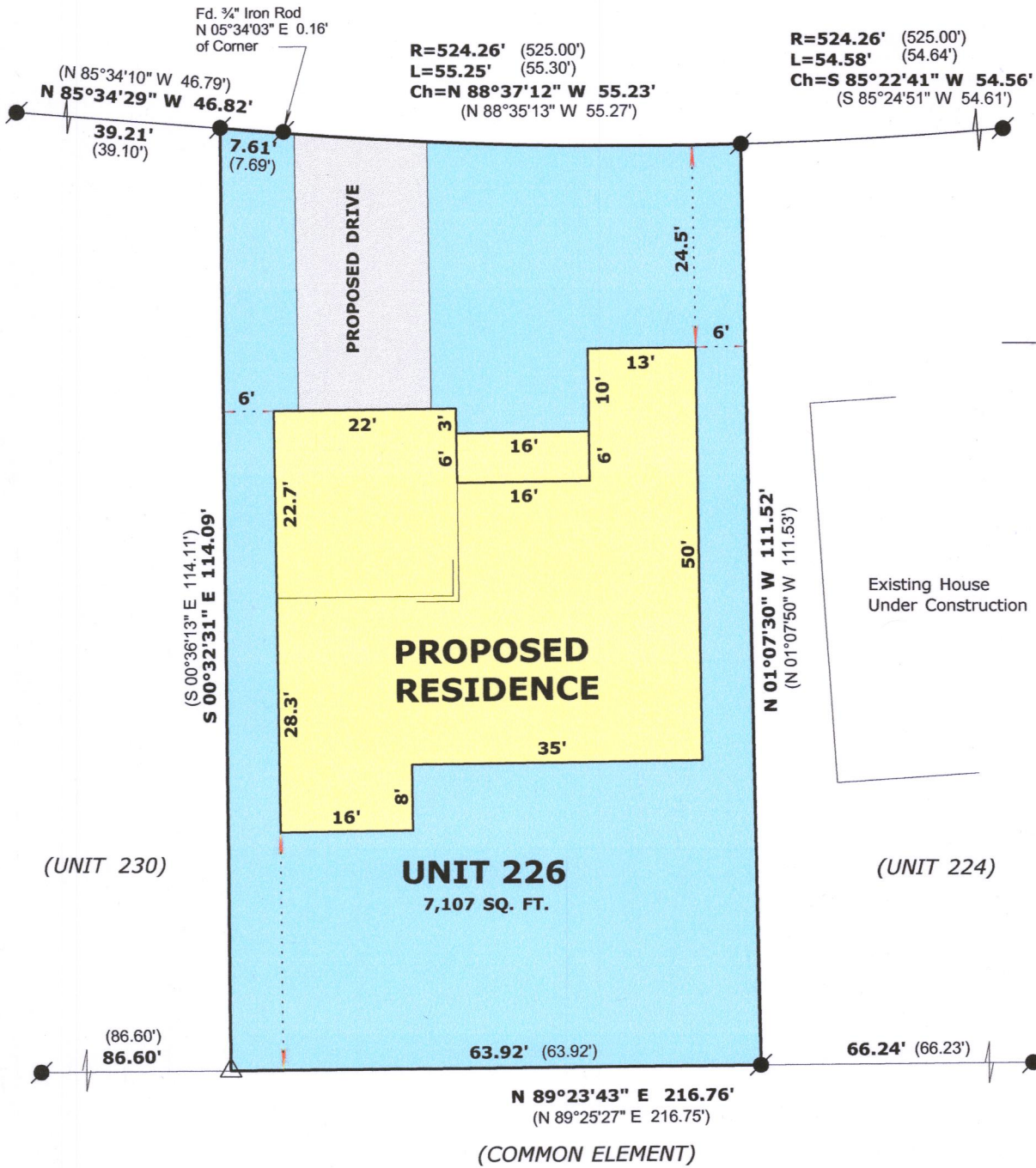

LEGAL DESCRIPTION

LOCATED IN THE SOUTHEAST 1/4 OF THE SOUTHEAST 1/4, SECTION 36,
TOWNSHIP 2 NORTH, RANGE 17 EAST, IN THE CITY OF LAKE GENEVA,
WALWORTH COUNTY, WISCONSIN.

UNIT 226, SUMMERHAVEN OF LAKE GENEVA ADDENDUM NO. 2

ORDERED BY: Basso Builders Inc.
405 Skyline Dr.
Lake Geneva, WI 53147

LEGEND

- FOUND IRON ROD
- △ FOUND CUT CROSS
- (X X) RECORDED AS DIMENSION



SCALE: 1 INCH = 20 FEET

"I hereby certify that the above described property has been surveyed by me or under my direction and that the above map is a true representation thereof and shows the size and location of the property, its exterior boundaries, the location of all visible structures and dimensions of all principal buildings thereon, boundary fences, apparent easements, roadways and visible encroachments, if any."
"This survey is made for the use of the present owners of the property, and also those who purchase, mortgage, or guarantee the title thereto within one year from date hereof."

Mark L. Miritz
MARK L. MIRITZ
WISCONSIN PROFESSIONAL
LAND SURVEYOR S-2582

DATE: July 30, 2018 JOB NO. 18.714

ZSUM-226 007-3495