

**Wisconsin Professional Land Surveyor S-2582**

**N9330 Knuteson Drive  
Whitewater, WI 53190  
Phone:(262)495-3284  
MARKMIRITZ@  
LAND-MARKSURVEYING.COM**

## LEGAL DESCRIPTION

**LOCATED IN THE SOUTHEAST 1/4 OF THE SOUTHEAST 1/4, SECTION 36,  
TOWNSHIP 2 NORTH, RANGE 17 EAST, IN THE CITY OF LAKE GENEVA,  
WALWORTH COUNTY, WISCONSIN.**

UNIT 210, SUMMERHAVEN OF LAKE GENEVA ADDENDUM NO. 2

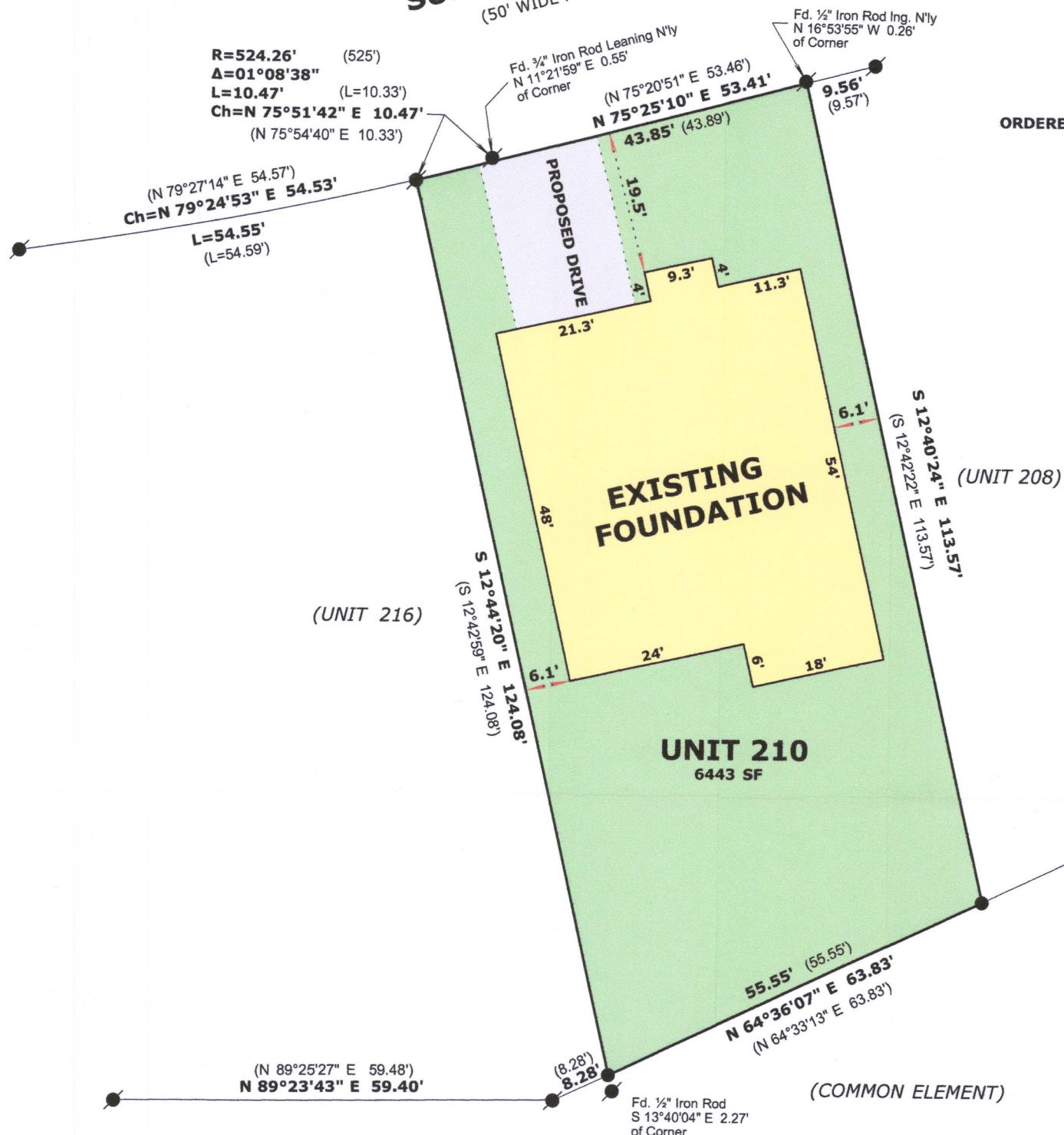

**SUMMERHAVEN DR.**  
(50' WIDE PRIVATE ROAD)

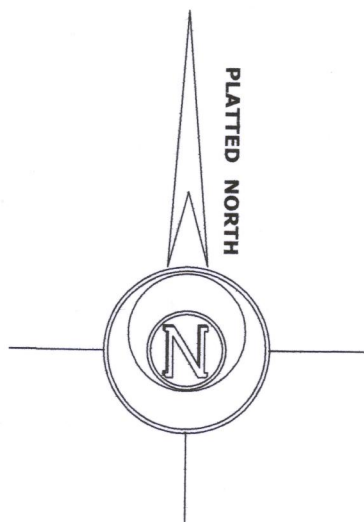

**ORDERED BY: Basso Builders Inc.**  
**405 Skyline Dr.**  
**Lake Geneva, WI 53147**



## LEGEND

- 
**FOUND IRON ROD**  
**SET IRON ROD, 18" LONG, WEIGHING**  
**1.5 LBS./LINEAL FT., 3/4" DIA.**
- ( x x )
- 
**RECORDED AS DIMENSION**
- 
**EXISTING FENCE**

**SCALE: 1 INCH = 20 FEET**

"I hereby certify that the above described property has been surveyed by me or under my direction and that the above map is a true representation thereof and shows the size and location of the property, its exterior boundaries, the location of all visible structures and dimensions of all principal buildings thereon, boundary fences, apparent easements, roadways and visible encroachments, if any."

"This survey is made for the use of the present owners of the property, and also those who purchase, mortgage, or guarantee the title thereto within one year from date hereof."

*Mark L. Mirtz*  
 MARK L. MIRITZ  
 WISCONSIN PROFESSIONAL  
 LAND SURVEYOR S-2582

DATE: May 9, 2018 JOB NO. 18.503

REVISED JULY 7, 2018 TO SHOW  
FOUNDATION "AS BUILT"

Z SUM-210

007-3491