

PLAT OF SURVEY -OF-

LOT 10 OF H.E. WELL'S ADDITION TO THE CITY OF LAKE GENEVA, ACCORDING TO THE RECORDED PLAT THEREOF, LOCATED IN EAST 1/2 OF THE NORTHEAST 1/4 OF SECTION 1, TOWNSHIP 1 NORTH, RANGE 17 EAST OF THE FOURTH PRINCIPAL MERIDIAN, IN THE CITY OF LAKE GENEVA, COUNTY OF WALWORTH AND STATE OF WISCONSIN.

SURVEY FOR: JANIS HARTLEY OF KEEFE REAL ESTATE
SURVEY ADDRESS: 1150 LAKE GENEVA BOULEVARD, LAKE GENEVA, WI 53147

NOTE: REFER TO A CURRENT TITLE REPORT FOR EASEMENTS, RESTRICTIONS OR COVENANTS WHICH MAY AFFECT THIS PROPERTY.

Believed to be the same pipe found and accepted on a previous survey by Harold Kolb dated July 27, 1972.

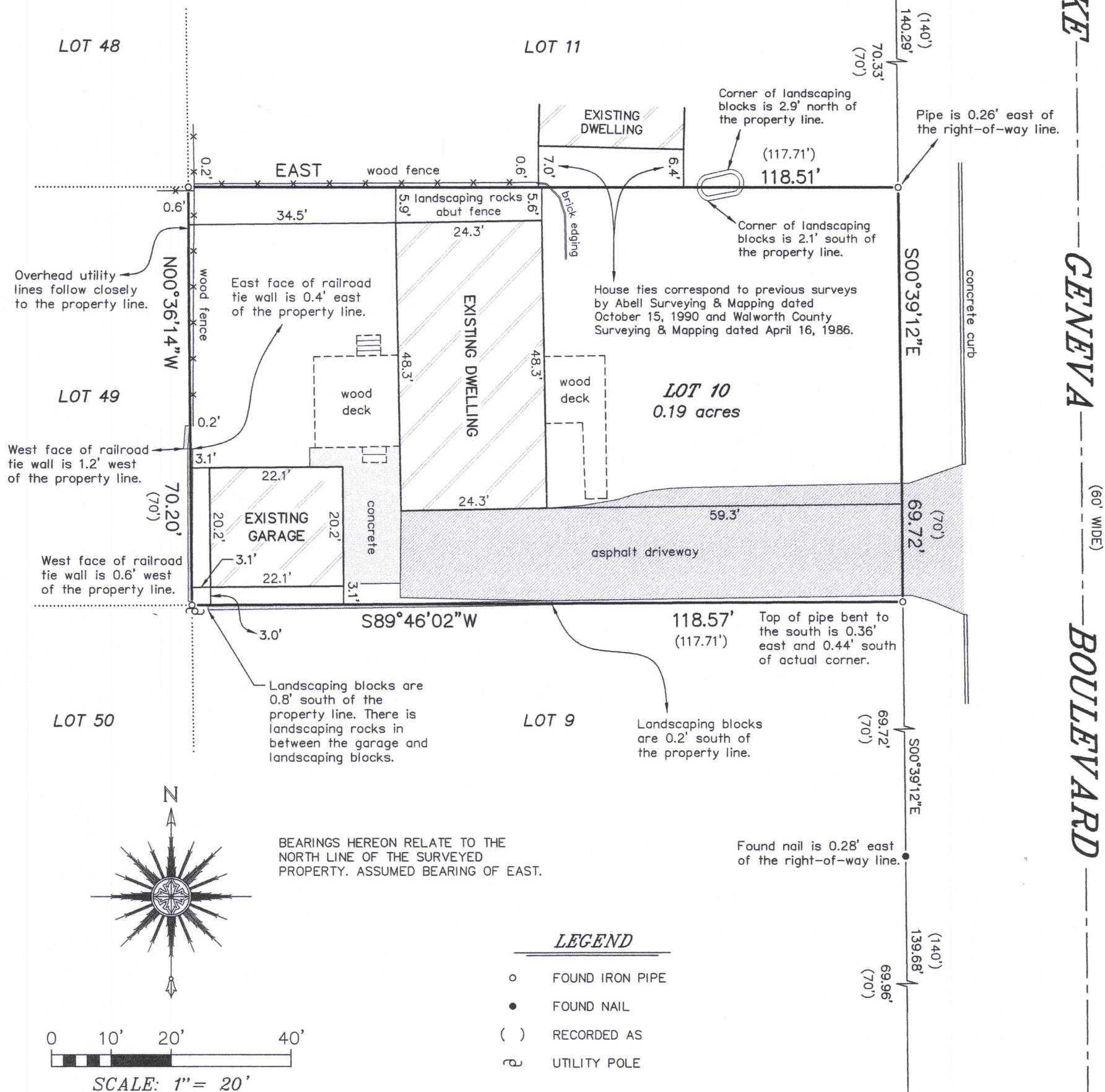

"I HEREBY CERTIFY THAT I HAVE SURVEYED THE ABOVE DESCRIBED PROPERTY AND THAT THE ABOVE MAP IS A CORRECT REPRESENTATION THEREOF AND SHOWS THE SIZE AND LOCATION OF THE PROPERTY, ITS EXTERIOR BOUNDARIES, THE LOCATION OF ALL VISIBLE STRUCTURES AND DIMENSIONS OF ALL PRINCIPAL BUILDINGS THEREON, BOUNDARY FENCES, APPARENT EASEMENTS, ROADWAYS AND ENCROACHMENTS, IF ANY."

"THIS SURVEY IS MADE FOR THE USE OF THE PRESENT OWNERS OF THE PROPERTY, AND THOSE WHO PURCHASE, MORTGAGE, OR GUARANTEE THE TITLE THERETO WITHIN ONE YEAR FROM DATE HEREOF."

SATTER SURVEYING, LLC
LAND SURVEYS, MAPPING AND PLANNING
272 ORIGEN STREET
BURLINGTON, WI 53105
262-661-4239

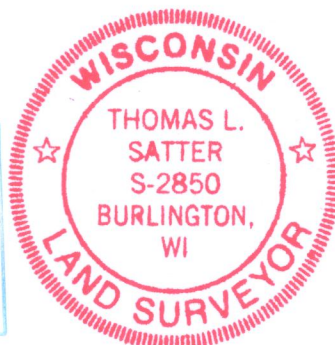
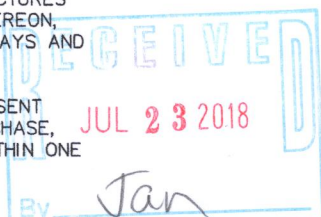

THIS IS NOT AN ORIGINAL PRINT
UNLESS THIS SEAL IS RED.

Believed to be the same pipe found and accepted on a previous survey by Harold Kolb dated February 27, 1973.

Thomas L. Satter
THOMAS L. SATTER S-2850

MAY 29, 2018
DATE

051814
JOB NUMBER

ZWE-10

007-3481