

**LAND-MARK SURVEYING**  
Mark L. Miritz  
Wisconsin Professional Land Surveyor S-2582

N9330 Knuteson Drive  
Whitewater, WI 53190  
Phone: (262) 495-3284  
MARKMIRITZ@  
LAND-MARKSURVEYING.COM

ORDERED BY:  
STACEY SCHULTZ  
KEEFE REAL ESTATE  
751 GENEVA PARKWAY  
LAKE GENEVA, WI 53147

PLAT OF SURVEY

LOT 35, TOWNLINE TRAILS SUBDIVISION, LOCATED IN  
PART OF THE NORTHEAST 1/4 OF THE NORTHWEST 1/4  
AND THE SOUTHEAST 1/4 OF THE NORTHWEST 1/4 OF  
SECTION 6, ALL IN TOWN 1 NORTH, RANGE 18 EAST,  
CITY OF LAKE GENEVA, WALWORTH COUNTY, WISCONSIN

CUMBERLAND TRAIL  
60' WIDE

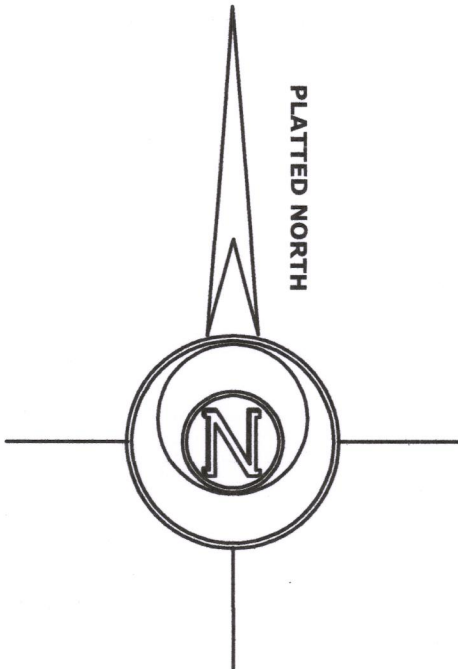
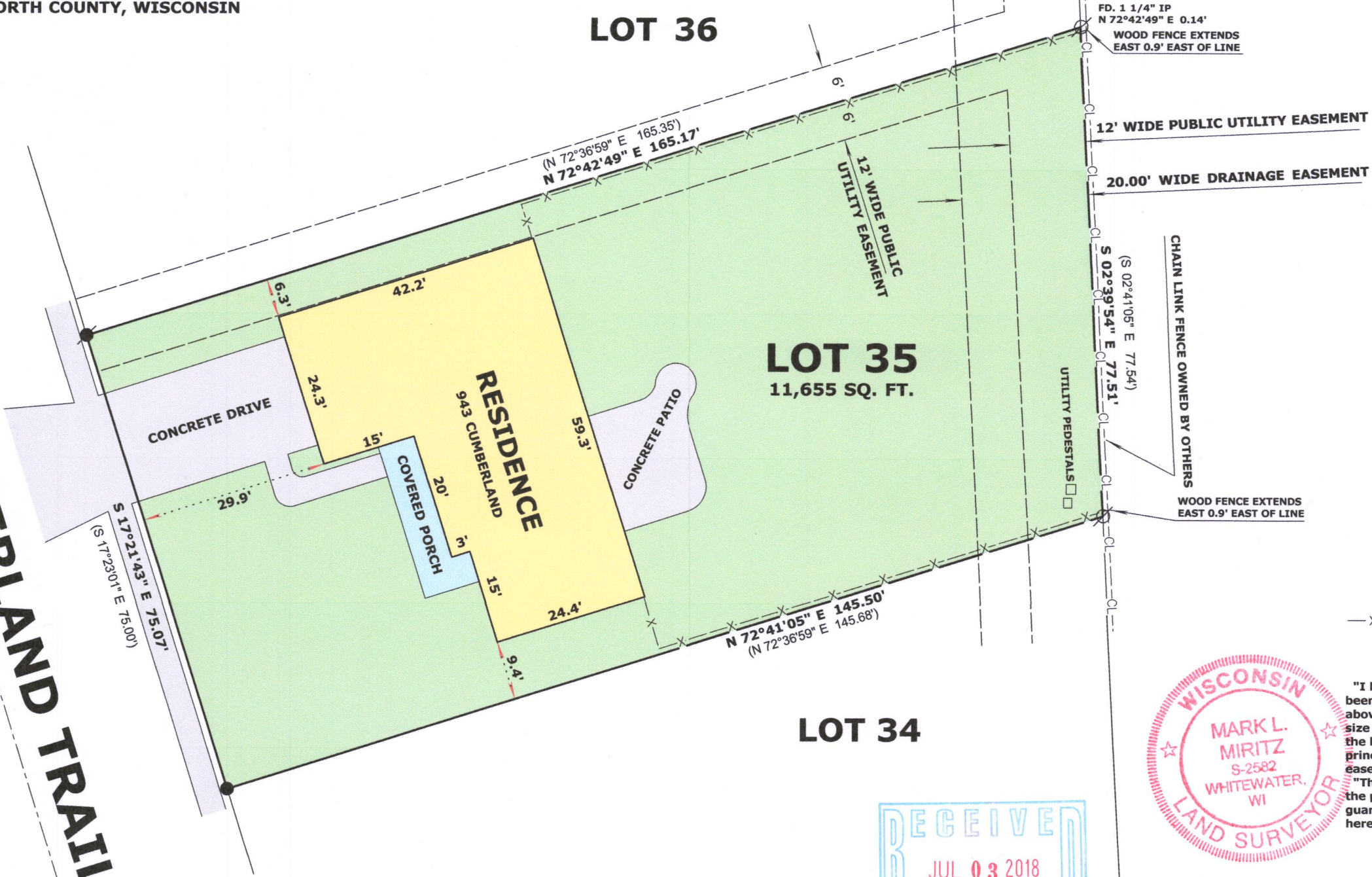

LEGEND

- FOUND IRON ROD
- FOUND IRON PIPE
- SET IRON ROD, 18" LONG, WEIGHING 1.5 LBS./LINEAL FT., 3/4" DIA.
- RECORDED AS DIMENSION
- EXISTING WOOD FENCE

SCALE: 1 INCH = 20 FEET

"I hereby certify that the above described property has been surveyed by me or under my direction and that the above map is a true representation thereof and shows the size and location of the property, its exterior boundaries, the location of all visible structures and dimensions of all principal buildings thereon, boundary fences, apparent easements, roadways and visible encroachments, if any."  
"This survey is made for the use of the present owners of the property, and also those who purchase, mortgage, or guarantee the title thereto within one year from date hereof."

*Mark L. Miritz*  
MARK L. MIRITZ  
WISCONSIN PROFESSIONAL  
LAND SURVEYOR S-2582

DATE: MAY 9, 2018 JOB NO. 15.414



ZTT-35

007-3468