

AMBIT LAND SURVEYING  
8120-312th Avenue  
Wheatland, WI. 53105-8934  
Licensed Professionals in  
both Illinois & Wisconsin

# PLAT OF SURVEY OF

Lot 1 of WALWORTH COUNTY CERTIFIED SURVEY MAP NO. 1347, located in the Southeast Quarter of Section 36, Township 2 North, Range 17 East of the 4th Principal Meridian, City of Lake Geneva, Walworth County, Wisconsin and recorded on March 12, 1984 in Volume 6 of Certified Survey Maps, page 179, as Document 100384 in the office of the Walworth County Register of Deeds.

Parcel Identification Number: ZA 134700001

PHONE: 262-537-4874  
FAX: 262-537-4221  
EMAIL: ambit@tds.net

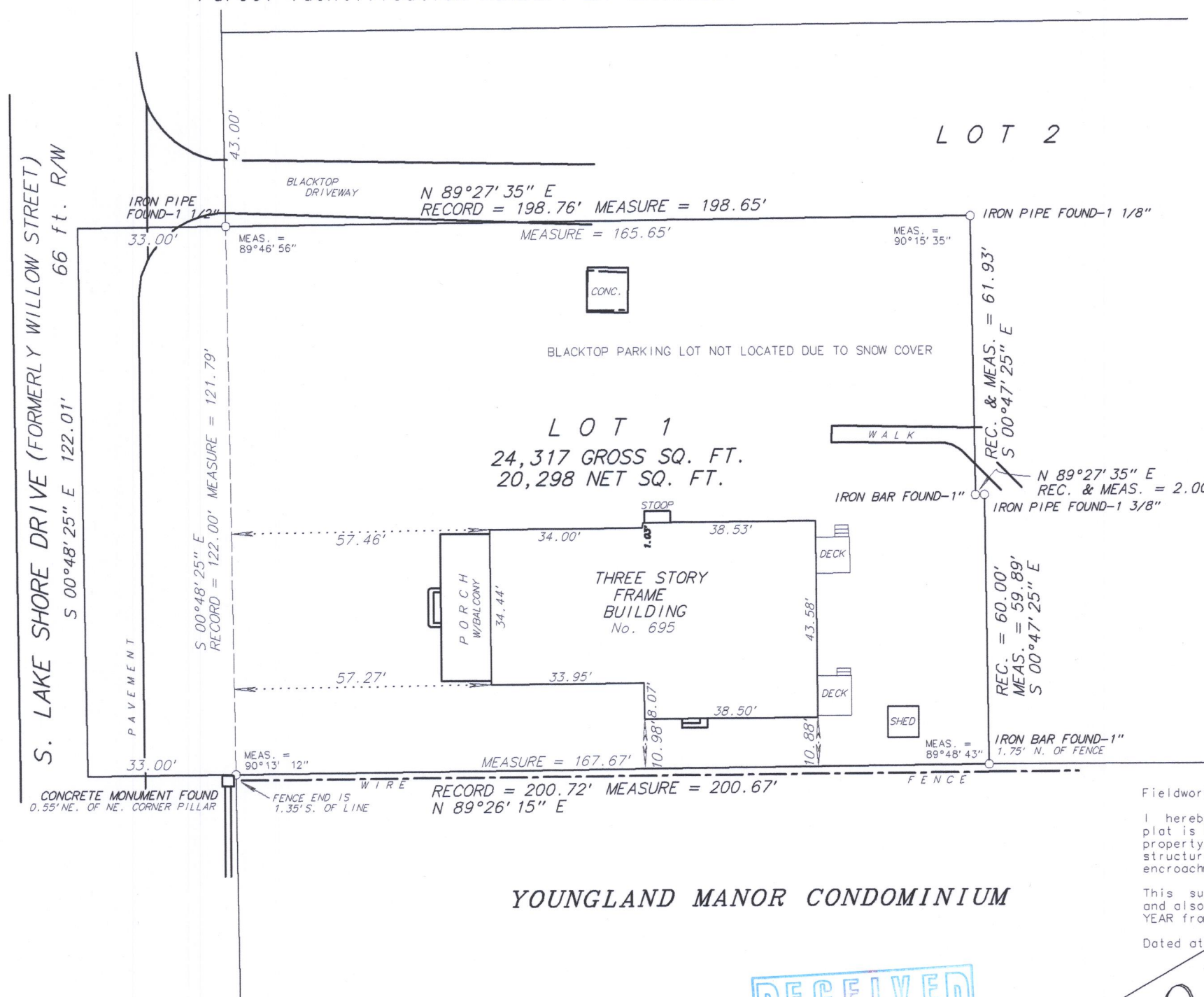

YOUNGLAND MANOR CONDOMINIUM

Fieldwork completed on and date of certification: January 9, 2018  
I hereby certify that I have surveyed the above described property and the above plat is a true representation thereof and shows the size and location of the property, its exterior boundaries, the location and dimensions of all visible structures thereon, boundary fences, apparent easements and roadways and visible encroachments, if any.

This survey is made for the exclusive use of the present owners of the property, and also those who purchase, mortgage or guarantee the title thereto within ONE YEAR from the date hereof.

Dated at Bassett, Wisconsin this        day of        2018.

Mark A. Bolender  
Wisconsin Professional Land Surveyor - 1784



SCALE: 1 inch = 30 feet

ORDERED BY: K. Lewis/ Lewis & Levinson

JOB NO.: 17276

ZA1347-1

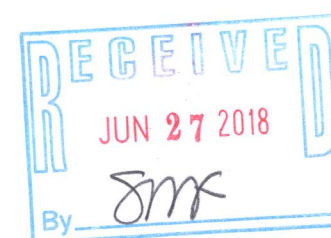

OFFICE COPY

007-3467