

AMBIT LAND SURVEYING
8120-312th Avenue
Wheatland, WI. 53105-8934
Licensed Professionals in
both Illinois & Wisconsin

PLAT OF SURVEY

PHONE: 262-537-4874

FAX: 262-537-4221

EMAIL: ambit@tds.net

OF

A part of Lots 1 and 2, Block 4, WHEELER'S ADDITION, City of Lake Geneva,
described as follows; BEGINNING at the Northeast corner of Lot 1, Block
4, in said addition; THENCE South on the East line of said Lot 1, 80 feet;
THENCE West 130 feet; THENCE North 80 feet to the North line of Lot 2;
THENCE East 130 feet to PLACE OF BEGINNING, Walworth County, Wisconsin.

Legal Discription from Document 0455768

PARCEL IDENTIFICATION NO: ZWH 00018A

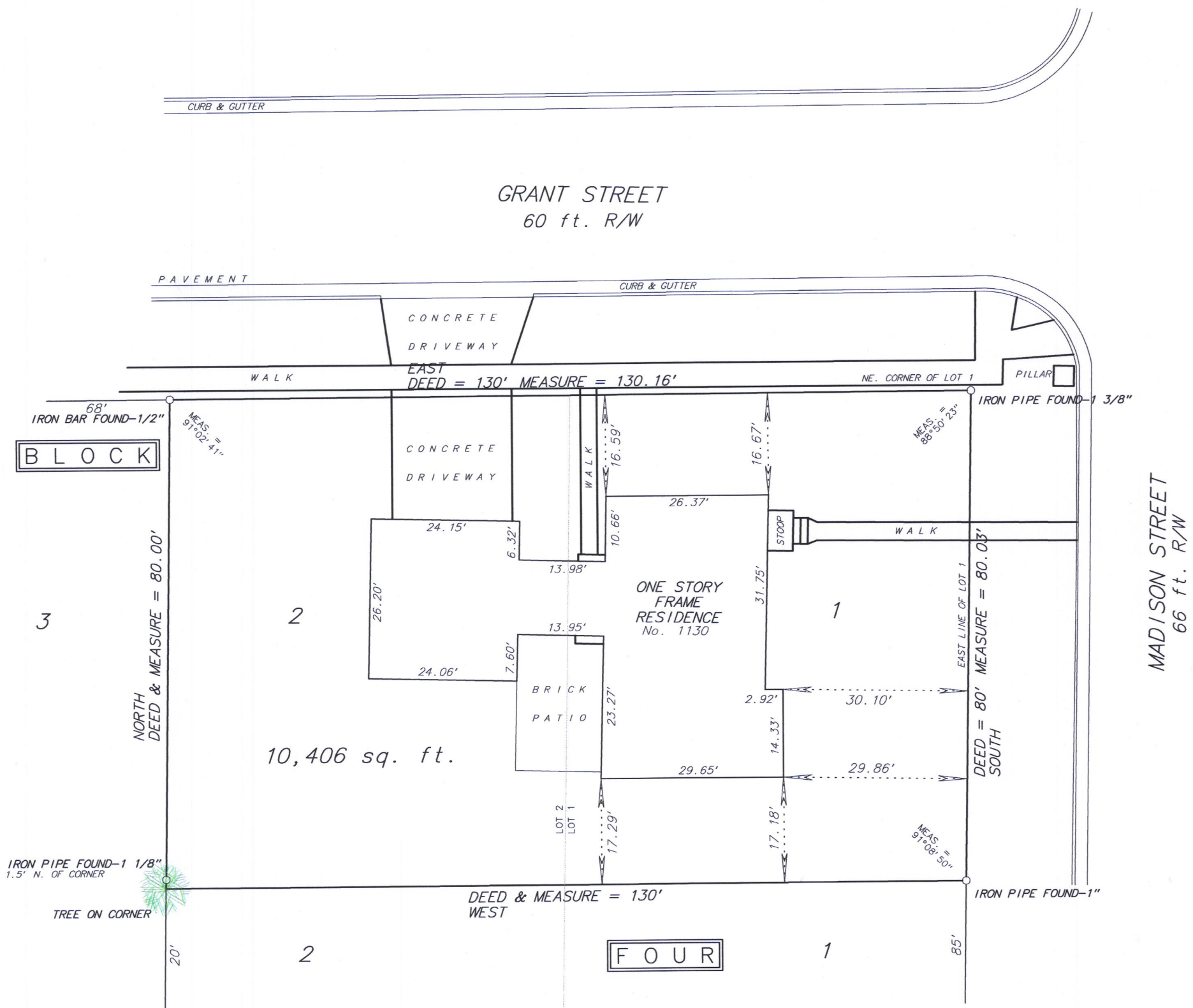

Fieldwork completed on and date of certification: May 18, 2017

I hereby certify that I have surveyed the above described property and the above plat is a true representation thereof and shows the size and location of the property, its exterior boundaries, the location and dimensions of all visible structures thereon, boundary lines, apparent easements and roadways and visible encroachments, if any.

This survey is made for the exclusive use of the present owners of the property, and also those who purchase, mortgage or guarantee the title thereto within ONE YEAR from the date hereof.

Dated at Cassett, Wisconsin this _____ day of _____ 2017.

Mark A. Bolender
Wisconsin Professional Land Surveyor - 1784

007-3465

0013402

SCALE: 1 inch = 20 feet

ORDERED BY: M. Brennen/@ Properties

JOB NO.: 1 7 1 0 4

ZWH-18A