

**LAND-MARK SURVEYING**  
**Mark L. Miritz**

Wisconsin Professional Land Surveyor S-2582

N9330 Knuteson Drive  
Whitewater, WI 53190  
Phone: (262) 495-3284  
MARKMIRITZ@  
LAND-MARKSURVEYING.COM

**PLAT OF SURVEY**

**LEGAL DESCRIPTION:**

UNIT 13 THE COTTAGES OF LAKE GENEVA HILLS AS RECORDED IN CONDO  
CAB A SLIDE 529 WCR. LOCATED IN SW 1/4 SE 1/4 SEC 26 T2N R17E. IN  
THE CITY OF LAKE GENEVA, WALWORTH COUNTY, WISCONSIN

OWNER: BASSO DEVELOPMENT LLC  
405 SKYLINE DR.  
LAKE GENEVA, WI.

**PLATT AVE.**  
(50' WIDE)

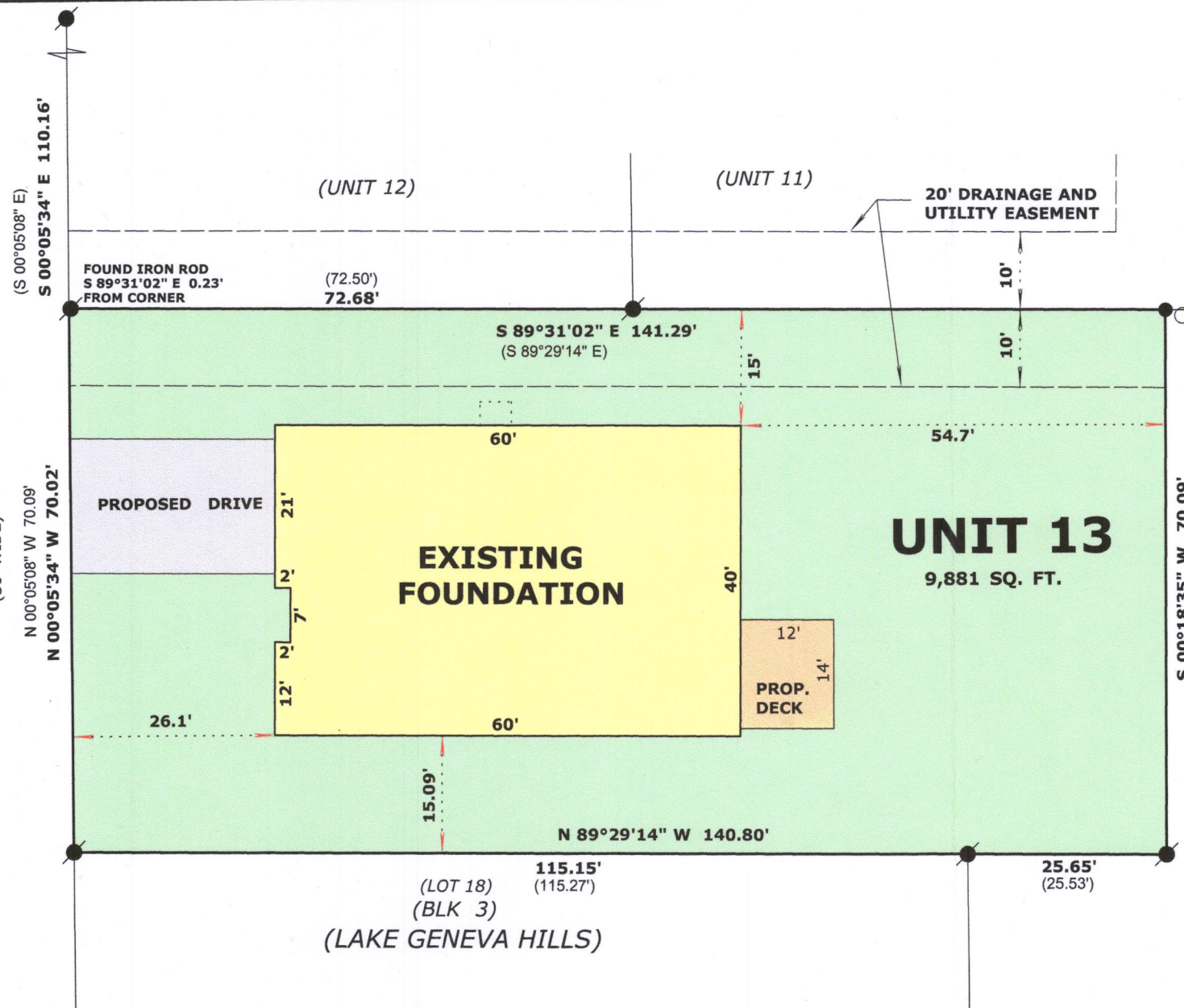

RECEIVED  
DEC 22 2017  
By Jan

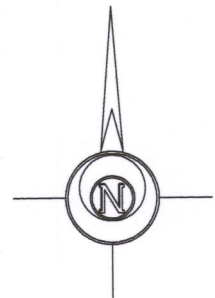

**LEGEND**

- FOUND IRON ROD
- SET IRON ROD, 18" LONG, WEIGHING 1.5 LBS./LINEAL FT., 3/4" DIA.
- ( x x ) RECORDED AS DIMENSION

**SCALE: 1 INCH = 20 FEET**

"I hereby certify that the above described property has been surveyed by me or under my direction and that the above map is a true representation thereof and shows the size and location of the property, its exterior boundaries, the location of all visible structures and dimensions of all principal buildings thereon, boundary fences, apparent easements, roadways and visible encroachments, if any."  
"This survey is made for the use of the present owners of the property, and also those who purchase, mortgage, or guarantee the title thereto within one year from date hereof."



*Mark L. Miritz*  
**MARK L. MIRITZ**  
**WISCONSIN PROFESSIONAL**  
**LAND SURVEYOR S-2582**

ZCOT-13 007-3441

DATE: NOV. 30, 2017 JOB NO. 17.709