

# HAROLD H. KOLB

REGISTERED PROFESSIONAL LAND SURVEYOR  
LAKE GENEVA, WISCONSIN

## PLAT OF SURVEY OF

A parcel of land located in the Northeast 1/4 of Section 1, T. 1 N., R. 17 E., City of Lake Geneva, Walworth County, Wisconsin and described as follows: Commencing at the East 1/4 corner of said Section 1; thence S 89° 58' 13" E 1306.56 feet along the East-west line of said Section 1, to the place of beginning; thence continue S 89° 58' 13" E 130.26 feet; thence N 0° 17' 17" E 919.75 feet; thence S 89° 58' 13" E 274.95 feet; thence S 0° 02' 17" E 750.00 feet; thence S 89° 58' 13" E 130.26 feet; thence S 0° 17' 17" E 530.75 feet to the place of beginning containing 4.15 Acres.

NOTE: Bearings and distances to deep descriptions of adjacent parcels.

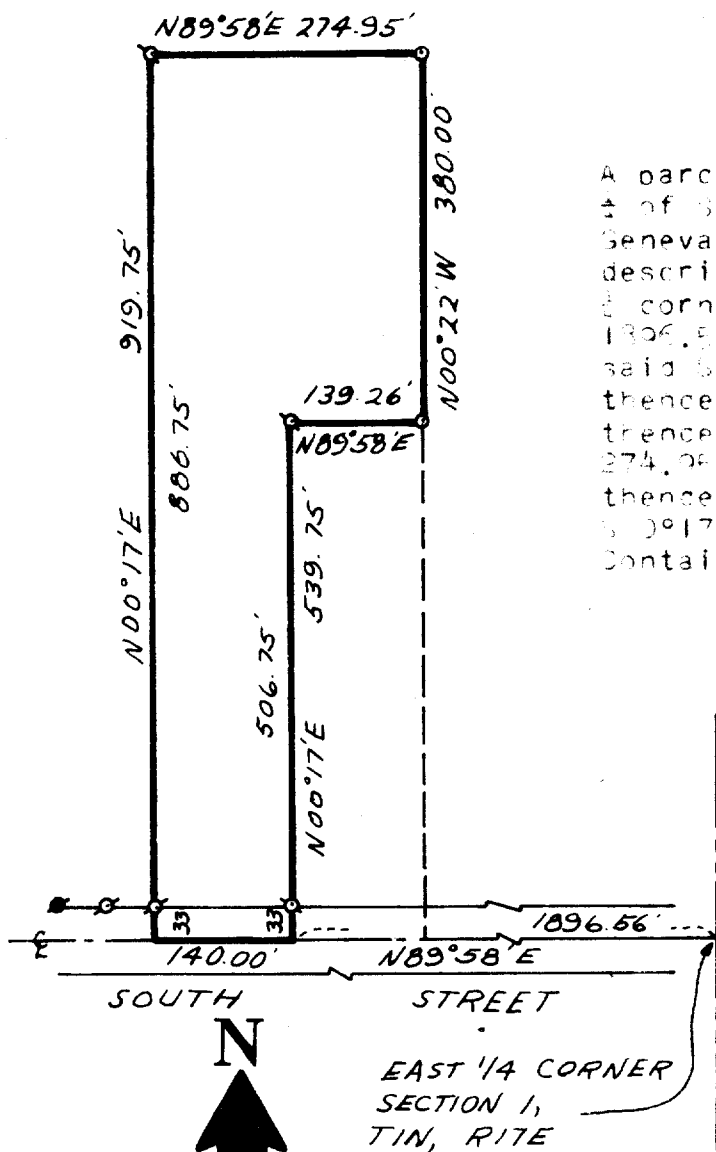

### LEGEND

- ⊗ - IRON PIPE FOUND
- - IRON PIPE PLACED
- - CONCRETE MONUMENT
- x - SPIKE

SCALE: 1" = 200'

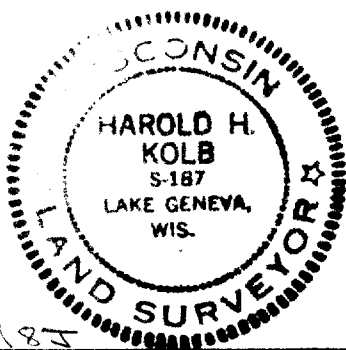

I, HAROLD H. KOLB, DO HEREBY CERTIFY THAT I HAVE SURVEYED THE PROPERTY HEREON DESCRIBED ACCORDING TO THE OFFICIAL RECORDS, AND THAT THE PLAT HEREON IS A CORRECT REPRESENTATION OF THE LOT LINES.

*Harold H. Kolb*

HAROLD H. KOLB

WISCONSIN REGISTERED LAND SURVEYOR, S-187

DATE Sept. 14, 1970

7-344

24UP-1187