

PLAT OF SURVEY
OF

PHONE: 262-537-4874
FAX: 262-537-4221
EMAIL: ambit@tds.net

Lot 84 of STONE RIDGE SUBDIVISION, located in part of the Southeast Quarter of the Southwest and the Southeast Quarter of the Southeast Quarter of Section 24 and in part of the Northeast Quarter and Northwest Quarter of the Northwest Quarter of the Northwest Quarter and Northeast Quarter, Northwest Quarter, Southwest Quarter, and Southeast Quarter of the Northeast Quarter Section 25, all in Town 2 North, Range 17 East, City of Lake Geneva, Walworth County, Wisconsin.

PARCEL IDENTIFICATION NO: ZSR 00084

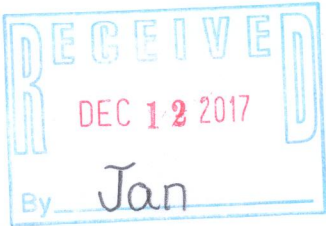
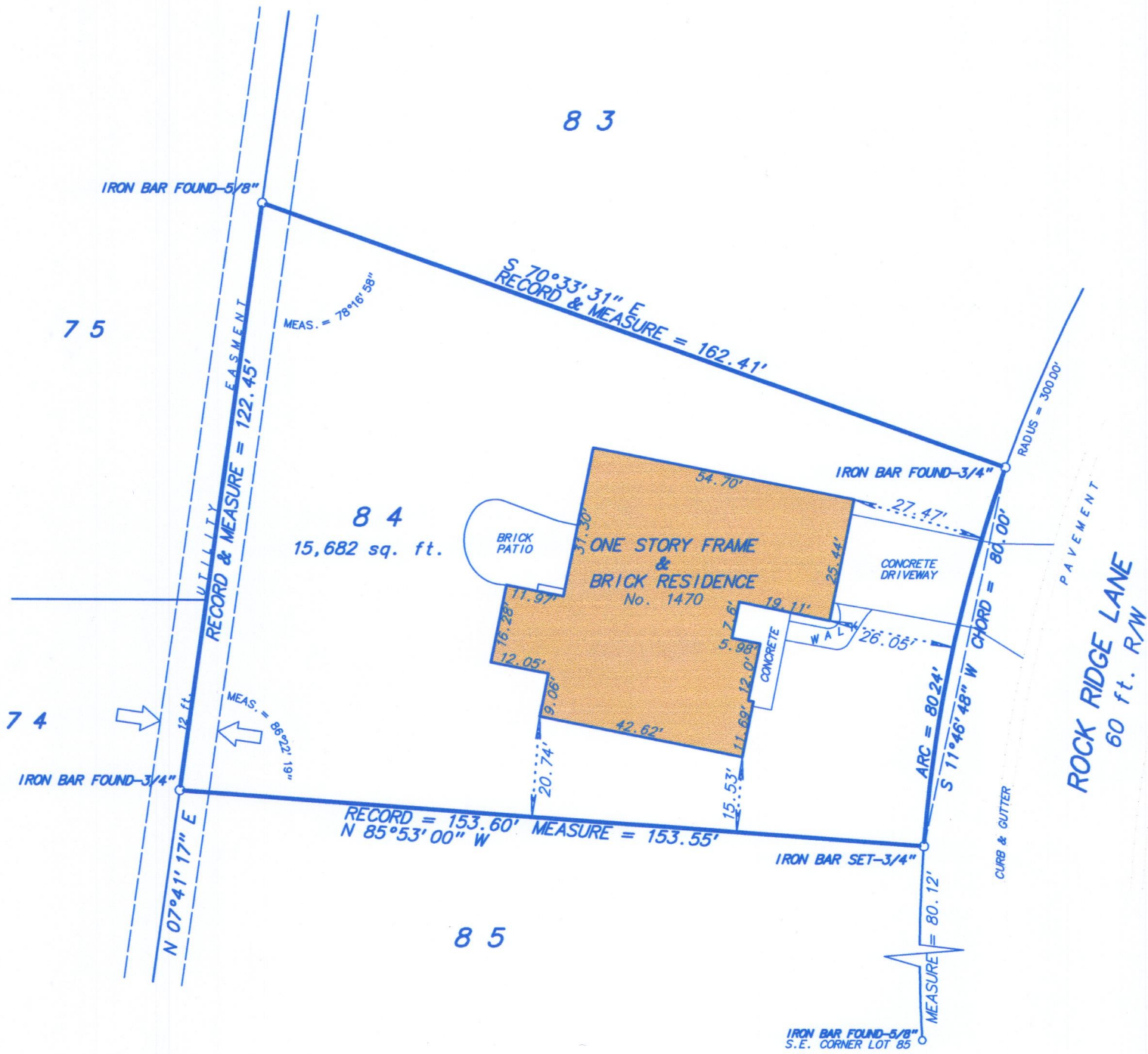

Fieldwork completed on and date of certification: September 15, 2016

I hereby certify that I have surveyed the above described property and the above plat is a true representation thereof and shows the size and location of the property, its exterior boundaries, the location and dimensions of all visible structures thereon, boundary fences, apparent easements and roadways and visible encroachments, if any.

This survey is made for the exclusive use of the present owners of the property, and also those who purchase, mortgage or guarantee the title thereto within ONE YEAR from the date hereof.

Dated at Wheatland, Wisconsin this _____ day of _____ 2016.

SCALE: 1 inch = 30 feet
ORDERED BY: M. Larkin / Keefe Real Estate
JOB NO.: 1 6 1 8 0

Mark A. Bolender
Wisconsin Professional Land Surveyor 1784

ZSR-84

007-3439