

LAND-MARK SURVEYING

Mark L. Miritz

Wisconsin Professional Land Surveyor S-2582

N9330 Knuteson Drive
Whitewater, WI 53190
Phone: (262) 495-3284
MARKMIRITZ@
LAND-MARKSURVEYING.COM

ORDERED BY:
JAY HICKS
KEEFE REAL ESTATE
751 GENEVA PARKWAY
LAKE GENEVA, WI 53147

PLAT OF SURVEY

Lot 2 of Certified Survey Map No. 4248, recorded in the office of the Register of Deeds for Walworth County, Wisconsin on August 7, 2009, in Volume 27 of Certified Survey Maps, Page 119, as Document No. 770410, being parts of Lots 1 and 2 of Certified Survey Map No. 2937 and lands all in part of the Northwest 1/4 of the Southeast 1/4 and the Northeast 1/4 of the Southeast 1/4 of Section 26, Town 2 North, Range 17 East. Said land being in the City of Lake Geneva, County of Walworth and State of Wisconsin

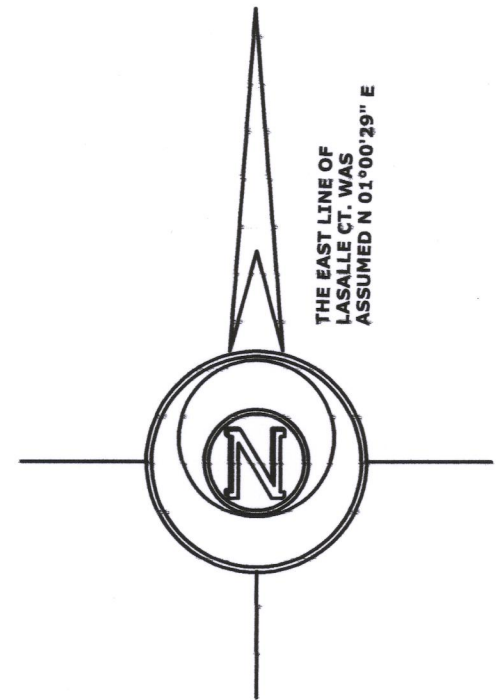
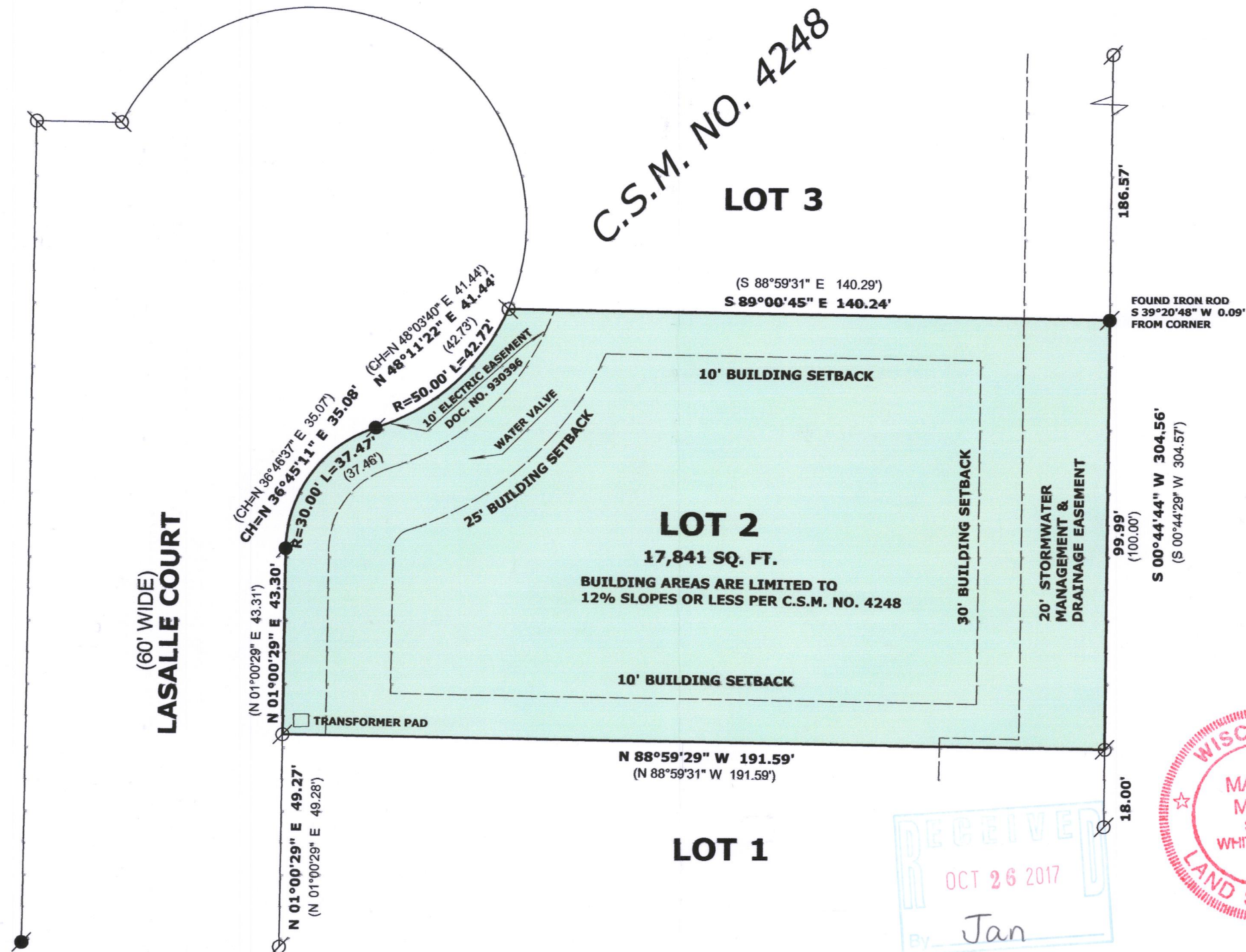

LEGEND

- FOUND IRON PIPE
- FOUND IRON ROD
- (xx) RECORDED AS DIMENSION

SCALE: 1 INCH = 30 FEET

"I hereby certify that the above described property has been surveyed by me or under my direction and that the above map is a true representation thereof and shows the size and location of the property, its exterior boundaries, the location of all visible structures and dimensions of all principal buildings thereon, boundary fences, apparent easements, roadways and visible encroachments, if any."

"This survey is made for the use of the present owners of the property, and also those who purchase, mortgage, or guarantee the title thereto within one year from date hereof."

Mark L. Miritz
MARK L. MIRITZ
WISCONSIN PROFESSIONAL
LAND SURVEYOR S-2582

DATE: OCT. 12, 2017 JOB NO. 17.1005

ZA4248-2

007-3428