

PREPARED FOR  
SEAN LEVITT

# PLAT OF SURVEY

- OF -

LOT 1 OF WALWORTH COUNTY CERTIFIED SURVEY MAP No. 4457, RECORDED IN VOLUME 29 OF CERTIFIED SURVEYS ON PAGE 78, AT THE WALWORTH COUNTY REGISTER OF DEEDS, LOCATED IN THE NW 1/4 OF THE SW 1/4 OF SECTION 31, TOWN 2 NORTH, RANGE 18 EAST, CITY OF LAKE GENEVA, COUNTY OF WALWORTH AND STATE OF WISCONSIN.

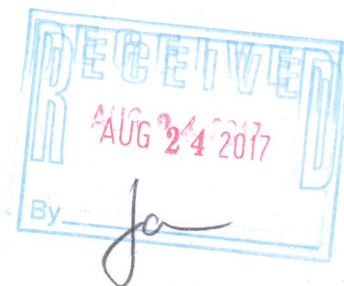
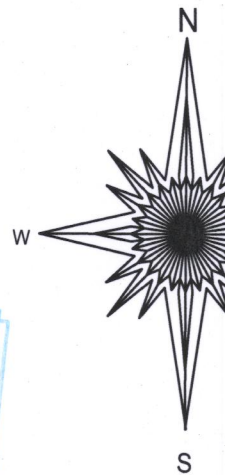
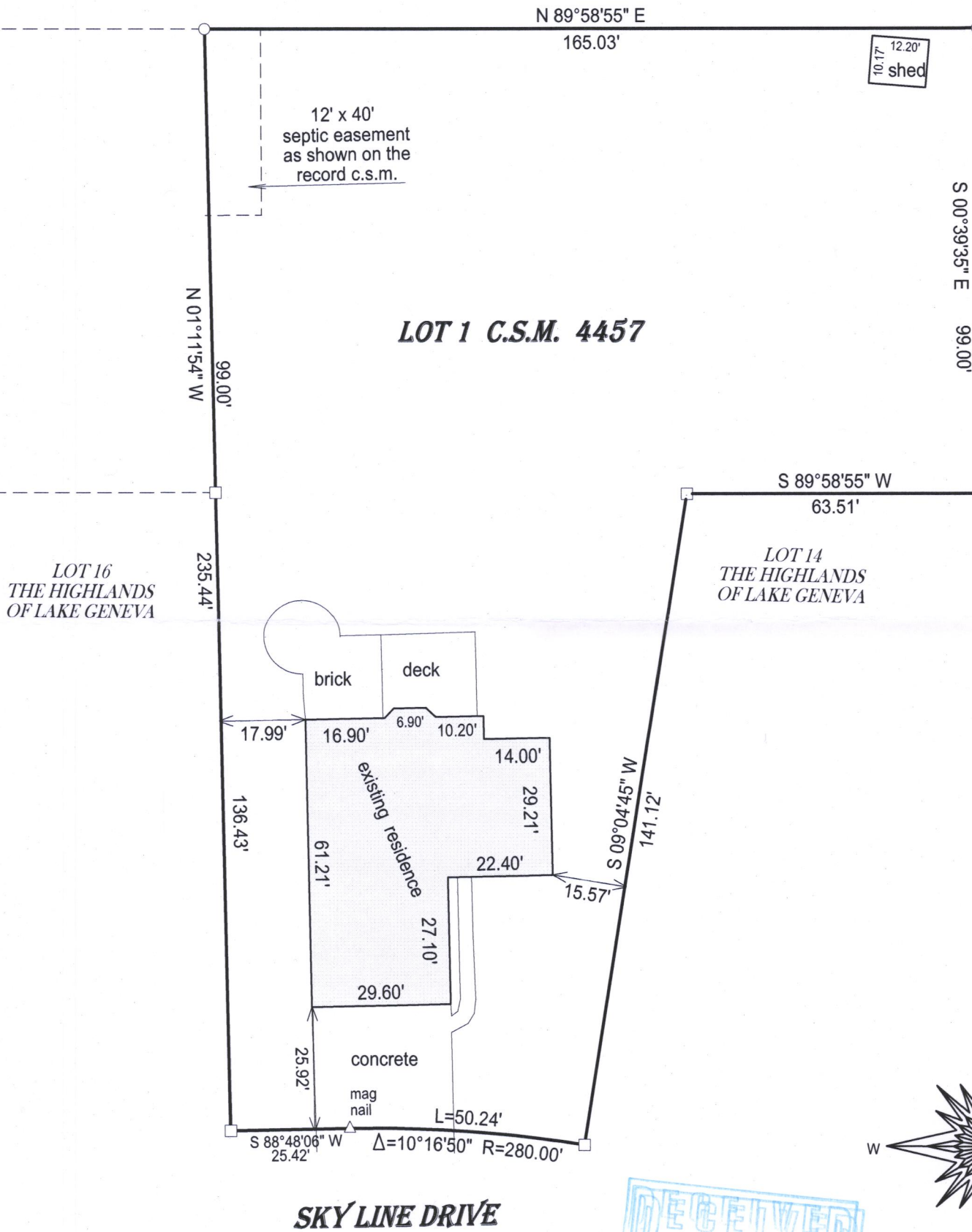

- ( ) = recorded as
- = found iron bar
- = found iron pipe
- = set iron pipe
- = set iron bar

SCALE 1" = 30'

JOB # 17-186

TAX ID #  
ZA445700001

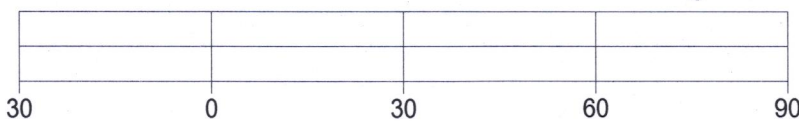

BASIS OF BEARING OF THIS PLAT: THE WISCONSIN STATE PLANE COORDINATE SYSTEM, SOUTH ZONE, GRID NORTH.

"I hereby certify that I have surveyed the above described property and that the above map is a true representation thereof and shows the size and location of all visible structures, apparent easements and encroachments if any."

This survey is made for the present owners of the property, and those who purchase, mortgage, or guarantee the title thereto, within one year from the date hereof.

DATED THIS 11TH DAY OF JULY, 2017.

WISCONSIN  
JEFFREY L. KIM  
S-24  
LAKE GENEVA  
WISCONSIN  
LAND SURVEYOR  
JEFFREY L. KIM  
Wisconsin Professional  
(original if signed)

007-3418