

HAROLD H. KOLB
 REGISTERED PROFESSIONAL LAND SURVEYOR
 TWIST BUILDING
 LAKE GENEVA, WIS. 53122

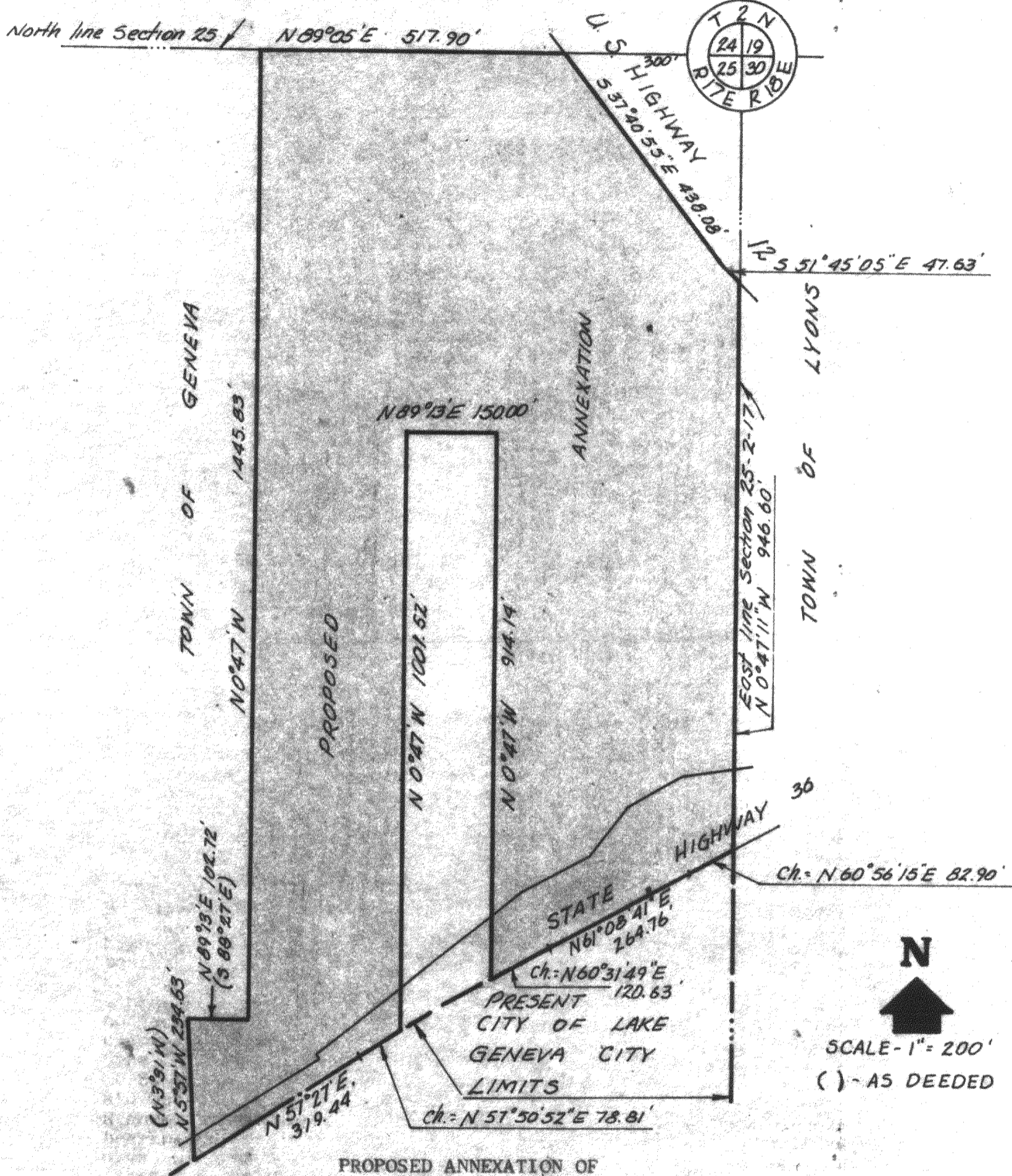

PROPOSED ANNEXATION OF

A parcel of land located in the Northeast $\frac{1}{4}$ of Section 25, T2N, R17E, Walworth County, Wisconsin described as follows: Commencing at the Northeast corner of said Section 25; thence S 89°05' W 300.00 feet to the place of beginning; thence S 37°40'55" E 438.08 feet along the Westerly right-of-way line of U.S. Highway 12; thence S 51°45'05" E 47.63 feet along said right-of-way to the East line of said Section 25; thence S 0°47'11" E 946.60 feet along said East line to the centerline of State Highway 36; thence along the arc of a curve to the right, the radius being 11,459.42 and the chord bearing S 60°56'15" W 82.90 feet; thence S 61°08'41" W 264.76 feet; thence along the arc of a curve to the left, the radius being 5729.41 feet and the chord bearing S 60°31'49" W 120.63 feet; thence N 0°47' W 914.14 feet; thence S 89°13' W 150.00 feet; thence S 0°47' E 1001.52 feet to said centerline of Highway 36; thence along the arc of a curve to the left, the radius being 5729.41 feet and the chord bearing S 57°50'52" W 78.81 feet; thence S 57°27' W 319.44 feet; thence N 5°57' W 234.63 feet; thence N 89°13' E 102.72 feet; thence N 0°47' W 1445.83 feet to the North line of said Section 25; thence N 89°05' E 517.90 feet to the place of beginning.

NOTE: Description is drawn from existing recorded deeds and survey records. Bearings are assumed as shown on these records

Harold H. Kolb
 HAROLD H. KOLB
 WI Registered Land Surveyor, S-187

Date April 16, 1973